Second Edition

Newport Daily News.

Second Edition

ESTABLISHED 1846. NEWPORT, R. I., FRIDAY, DECEMBER 5, 1913 —TEN PAGES. PRICE TWO CENTS.

NOW WE'RE OFF!

Says Old St. Nick. "Peal out the glad news to your host of eager friends so anxious these past five days to reach down into my great gift bag." And great it is to be sure. Never has his generosity been so great nor his gifts so beautiful and never has he been so careful that every possible gift thought should be provided for.

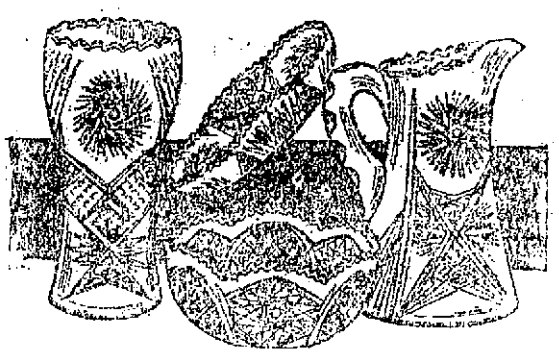

SALTS AND PEPPERS.
With cut glass tops.....40c.

SIX INCH NAPPIES.
With handle beautifully cut, ..$1.25

SPOON TRAYS
Unique design.. .....$1.50
Vinegar and Oil Cruets.. ..$1.00
Honey Comb Plates.....$8.00
Cracker and Cheese Plates...$5.00

EIGHT INCH FRUIT BOWLS.
Pure crystals, beautifully cut $2.75

TALL TRUMPET VASES.
Exquisitely cut.....$3.25
Celery Trays.. ....$2.50

BON BONS
Exceptionally clear blue coloring, beautifully cut.....$1.00

DECANTERS.
With full covered patterns, ..$5.25

ORANGE BOWLS.
High sided and cut way to the edge... .. ..$4.75
Water Bottles.....$4.00
Knife Rests..... 40c.

CUT GLASS

A princely gift, and never has Santa prepared so dazzling a display of Xmas beauty as in the mirrored space he's filled with this beautiful crystal, 1,000 pieces from the hands of the most gifted cutters in the land, sparkle like diamonds. Shapes that are unique in design, and cuttings that are of exquisite fineness. Truly a collection of gems that even the most modest purse may approach and find its satisfaction.

NINE INCH FRUIT BOWLS.
With the new "Prince" cutting, the most irridescent design ever used $9.00

ICE CREAM PLATTER.
A beautiful pattern, very deeply cut $6.50

PUNCH BOWLS.
Very elaborately cut, on high pedestal $12.00
Tumblers, per doz.....$4.50

A. C. TITUS CO., - 225-229 Thames Street, Newport, R. I.

THE CHILDREN'S PLEASURE
IS THE UPPERMOST THOUGHT
JUST NOW.

WE HAVE AMONG OTHER THINGS A VARIETY OF PATTERNS IN

Children's Chairs and Tables.

WE HAVE CUT THE PRICES ALMOST IN HALF AND OFFER

Mission Rockers, Leather seats, Mahogany Finish WORTH $2.50 AT $1.00 ea
Oak Rockers, WORTH $2.39 AT $1.00 ea
Quaint Little Windsor Chairs in Oak WORTH $2.69 AT $1.39 ea
Oak Rockers, Cane Seats WORTH $3.89 AT $2.00 ea

CHARMING WHITE ENAMEL TABLES
SQUARE ONES AND ROUND, JUST THE THINGS FOR DOLL'S TEA OR CHILDREN'S
WORTH $2.25 $1.19 WORTH $3.98 $2.00

NEWPORT'S ONLY IMPORTING AND WHOLESALE HOUSE.
Tel. 55. **JOHN H. KAZANJIAN & CO.,** Bellevue Ave., Cor. Bath Rd.

1914 **OVERLAND** { $950 Electric Starter $1,075.
1914 **MAXWELL** 25. $750
NEWPORT ENGINEERING WORKS, Distributors.

TAXICABS.
FORD CAR AGENCY.
STARK BROS. TEL. 869

COAL! COAL!! COAL!!!
Fresh cargoes constantly arriving.
No order too large or too small.
NEWPORT COAL COMPANY.
OPPOSITE POSTOFFICE.

ESTABLISHED 1882. TELEPHONE 78.

A LIST OF PRACTICAL CHRISTMAS GIFTS

THAT WILL ENABLE YOU TO MAKE YOUR SELECTION

Oriental Rugs, Domestic Rugs, Furniture, Pictures and Frames, Silverware, Brassware, Antiques, China, Parisian Ivory, Stationery, Armenian Jewelry, Walking Sticks, Ladies' Bags, Perfumery, Toys, Baskets, Lamps and Shades, Linen Handkerchiefs, Boudoir Caps, Lace Collars, Kimonos, Dressing Sacques, Wraps, Cushion Tops, Table Covers.

THE KAZANJIAN CO.,
KAZANJIAN BUILDING 142-144 BELLEVUE AVENUE. A. H. BOZYAN MANAGER.

ADAMS TO HOLD WHEEL.

Well Known Yachtsmen on Quarter Deck Staff of New Cup Defender.

BOSTON, Dec. 5.—The quarter deck staff of the America's cup defender under construction at Bristol, R. I., was announced today by Robert W. Emmons, 2d., manager of the syndicate that is building the boat. Charles Francis Adams, 2d, of Boston, will hold the wheel, the first Corinthian sailor to be entrusted with so important a position on any American defending boat. Chris Christianson will be captain and sailing master of the yacht, and in addition to Mr. Adams, Mr. Emmons will have in his advisory board John Parkinson, Jr., of Boston, George Nichols of New York and George A. Cormack, secretary of the New York Yacht Club and of the syndicate constructing the defender.

ENGINEER EASTON HURT.

Caught Between Steam Rollers But Injuries May Not be Serious.

Engineer Harry V. Easton of steam roller No. 2 was injured in a peculiar manner at the shed on the City wharf about 9 o'clock this morning. The engineers were moving roller No. 3, to take out No. 1 to do some work, and the same method of moving used regularly was being used. A piece of joist between the two rollers dropped and No. 1, which had steam up, approached No. 3 with Mr. Easton between the two. Engineer Leonard of No. 1 saw the situation the instant the stick dropped and reversed his power, stopping his roller from crushing Easton between the two wheels. As it was he was nipped, and was unable to stand on his feet.

The ambulance was called and the injured man was taken to the hospital, where Dr. Sherman attended him. It was at first feared that his hips were caught between the two rollers, but the men found that this was not so. He was caught lower on the legs, where there was a chance for give. Dr. Sherman later reported that he could not find that any bones were broken, though he was severely bruised. He hoped the injuries would not prove serious.

No. 1 was being brought out to roll that section of Washington street which has been a mud hole since the time the railroad company had some crushed stone placed on Washington street and the city rolled it. At that time it was understood to be the intention to cover all the bad section with crushed stone, but not enough was received and only a part of the work was done. After considerable delay, due to a lot of red tape, the railroad has at length ordered more stone, which is being placed on the road today and the roller is rolling it. This will complete this section of Washington street and leave the roadway in good condition.

JAMESTOWN.

[Regular correspondence of The News.]

Rev. F. M. White, Ph. D., pastor of the Union Baptist Church, Providence, addressed the members and friends of the Central Baptist Church Thursday evening on "The Chief Aim in Life" on the occasion of the annual roll-call. The members of the Beneficial Society served supper in Memorial hall, after which the audience assembled in the auditorium for the program. After the opening hymn and prayer the roll was called and the pastor, Rev. Mark Mohr, sang just before Dr. White's address. The attendance was unusually large.

Mr. Snider of Boston is in town in connection with the operations of the Island Coal Company at Conanicut Park.

The paymaster and clerq visited the army posts in this vicinity today.

The large stable on the Seth Pierce place near the west ferry is being torn down.

SUFFRAGETTES' THREAT NOT YET IN EFFECT.

London Police Believe They Plan to Do Something Further.

Mrs. Pankhurst Reported as Having Begun Hunger Striker at Exeter.

LONDON, Dec. 5.—The threat of the militant suffragettes to resort to violent methods in revenge for the arrest of their leader, Mrs. Emmeline Pankhurst, had not yet been carried into effect this morning, except for the destruction of a mansion at Wemyss Bay, Scotland; some attempts to destroy letters by pouring fluid into mail boxes in several districts, and isolated cases of window smashing. It was believed, however, that the women had a plan to do something further, and the police everywhere kept strict watch.

In the meantime Mrs. Pankhurst remained in Exeter jail. It is understood that she has already begun a "hunger strike."

Passengers on the Majestic, on which Mrs. Pankhurst made the voyage across the Atlantic, on their arrival in London told of the indignation of the travelers at being detained for over an hour in Plymouth harbor, in order to enable the police to outwit the suffragettes who purposed rescuing Mrs. Pankhurst. As one American put it: "All this to arrest one little woman."

The English press also is rather inclined to sneer at the elaborate police plans, which the Manchester Guardian describes as possessing "an absurd disproportion between the actual danger of disorder or rescue and the plans of the authorities."

The Westminster Gazette says it is absurd to describe the arrest of Mrs. Pankhurst as a triumph for the police.

IN A STATE OF COLLAPSE.

Mrs Pankhurst Suffering from Both a Hunger and a Thirst Strike.

EXETER, England, Dec. 5.—Mrs. Emmeline Pankhurst, the suffragette leader, is said today to be in a state of collapse, having started both a hunger and a thirst strike since her arrest on board the Majestic yesterday.

ON NEW AMERICAN TARIFF.

French Foreign Office Expresses Opinion of the Effect of the Law.

PARIS, Dec. 5.—Adverse comment in both France and the United States on the effect of the new American tariff on the trade of the two countries has caused the French foreign office to authorize Daniel-Abel Chevalley, chief of the bureau for American affairs at the foreign office, to give expression to the government's view of the situation. M. Chevalley did this in the course of the meeting of the committee France Amerique December 1, when in conversing with Myron T. Herrick, United States ambassador, he said: "You know personally what is the feeling and responsible opinion in this country toward yourself, your President and the United States. Nothing in the world that I know of can prevail against it."

As regards commercial interests, the new tariff, although it had needed and would still need friendly discussion, M. Chevalley continued was far from having produced any bad effect on the commercial relations of the United States and France. Although the United States sells much more to France than it buys, M. Chevalley said, the exportations from France to the United States had grown nearly 100 per cent in the past five years and the imports 60 per cent. No market consequently was more worthy of attention than the French market for the United States, he argued, and this was reciprocal. Above all, M. Chevalley declared, it must be borne in mind that unreasonable exigencies in France and unreasonable customs regulations in the United States would only serve the rival interests of both France and the United States. Fortunately, he concluded that America and France were unwilling to be maneuvred from inside against each other.

BADGE TESTS COMPLETED.

The captains of the teams in the Pan-Athletic League at the Young Men's Christian Association who did not participate in the badge tests held last week, on account of Boy Scout activities went through the tests Thursday afternoon. Frank M. Wheeler, Jr., and Raymond Edwards passed the third-grade, or hardest, tests while Arnold James and Calvin Holm were successful in the second-grade. The final standing of the teams in the badge test leaves the Crows and Apaches tied for first place with the Iroquois, and Cheyennes tied for the third position, while the Cherokees and Narragansetts have followed the examples of the other teams, and are tied for fifth place.

FUNERAL OF HENRY D. DEBLOIS.

The funeral of Henry D. DeBlois took place this afternoon from Trinity Church, where the service was conducted by Rev. W. F. B. Jackson, the acting rector. The interment was in the Island Cemetery, the bearers being William Hamilton, Duncan McLean, Frow B. Garnett, William E. Mumford, Allen C. Griffith, past masters, and William B. Scott, master of St. John's Lodge of Masons. Many of the members of the lodge, of which Mr. DeBlois was the oldest, and the oldest surviving past master, attended the service, although the lodge was not present as an organization.

STEAMERS ARRIVED.

New York, Dec. 5, Koln from Bremen.

New York, Dec. 5, Celtic from Liverpool.

"CHANCELLOR CRISIS" NOT IN EXISTENCE.

Dr. Von Bethmann-Hollweg Has No Intention of Resigning.

Relinquishment of Post by Governor General of Alsace Probable.

BERLIN, Dec. 5.—The existence of a "chancellor crisis" was denied this morning by officials in close touch with the imperial chancellor, Dr. Von Bethmann-Hollweg They declared that he had no intention of resigning office in connection with the conflict between the military and civilians in Alsace.

The relinquishment of his post by the governor general of Alsace Lorraine, Count Charles Von Wedel, however, is considered probable unless his authority be fully restored and protected against the aggressions of the military officials in the province.

The imperial chancellor, the governor general, and Lieutenant General Berthold Von Deimling, the military comander, arived shortly before noon today at Donaueschingen, where the emperor is staying with his friend, Prince Maximilian Egon Von Fersten-burg. Count Wedel and Lieutenant General Deimling traveled together, although their official relations are strained. The chancellor made the journey on a special train.

DUE TO TROUBLE WITH CITIZENS.

Garrison of Zabern, Alsace, Ordered Transferred by the Emperor.

DONAUESCHINGEN, Germany, Dec. 5.—Emperor William this afternoon ordered the garrison of Zabern, Alsace, to be transferred to another place, owing to the trouble between the soldiers and the citizens there. He also directed that the court martial proceedings be accelerated.

His Majesty's solution of the difficulty is regarded in many quarters as a two-edged sword, and it is stated that while it removes the danger of further conflicts, the people and merchants of Zabern will suffer a severe financial blow by the removal of an important source of revenue unless another regiment is sent there.

THE SPUG MOVEMENT.

National Scope Being Given by National Civic Federation.

WASHINGTON, Dec. 5.—National scope to the so-called "Spug" movement—society for the prevention of useless giving—is being given by the woman's department of the National Civic Federation, under the honorary chairmanship of Mrs. Woodrow Wilson, wife of the President. The movement, which began in New York, is now to be federated in Washington through committees from various states, the chairman including: For Massachusetts, Mrs. Charles Hamlin; Pennsylvania, Mrs. James I. Chamberlain, New York, Mrs. August Belmont, president of the society, and Miss Robinson Smith; District of Columbia, Miss Margaret Wilson, daughter of the President.

In a statement outlining the scope of the organization, Miss Maude Wetmore, chairman of the woman's department of the National Civic Federation, tells of the good to be accomplished in reducing useless giving among shop girls and other wage earners, and says the national organization stands for individual freedom in Christmas giving, and for gifts which spread happiness and helpfulness as against collective giving and formal exchange of gifts. Some of these latter practices are characterized as forms of "petty graft" and as senseless and stupid.

WILSON ILL WITH THE GRIP.

President to be Confined to His Bed Tomorrow and Probably Sunday.

WASHINGTON, Dec. 5.—President Wilson has the grip. His cold is in his nose and throat, and his physician, Dr. Cary T. Grayson, U. S. N., has ordered him to remain in bed again today. Engagements were cancelled and the President will be confined to his room tomorrow, and possibly Sunday. No engagements were made for earlier than Monday.

Secretary Tumulty said today that while the President had a little fever his illness was yielding to treatment and he would be out again in a few days.

COLLECTION GOES TO HIS WIFE.

Hearn Art Treasures Not Left to Metropolitan Museum.

NEW YORK, Dec. 5.—George A. Hearn, the millionaire merchant who died recently, did not leave his art treasures to the Metropolitan Museum of Art, as had been predicted. In his will, filed for probate today, the collection goes to the widow, with the provision that it be sold on her death.

MORE DECEMBER FLOWERS.

Flowers are still in bloom in the open, although it is the fifth of December. A member of Aquidneck Grange brought in from Middletown today a large bouquet of flowers, cut out doors, including sweet alyssum, English wall flowers, bachelor's buttons, gailardia, marigolds, lupin and three full-sized pansies.

Alexander McLellan brought in this morning from his own gardens a German rose, which is said to excel the American Beauty, sample of the thousand schon beauty rose, some common ramblers and an assortment of pompon chrysanthemums.

STEAMER REPORTED.

SABLE ISLAND, Nova Scotia, Dec. 5.—Numidian from Glasgow for Portland and Boston, signalled at 2:20 a. m. Distance not given.

COMMERFORD.
Winter Woolens, Men's Wear.
Over 233 Thames St.
Phone 9929.

LOW PRICES
—FOR—
Friday and Saturday.

Roasting Chickens - 25c
Fowls - - - - 20c
Legs Mutton - - 16c
Loin Pork - - - 14c
Potatoes, per bushel 85c
Butter, 3 lbs. for - $1.00

The Edward A. Brown Co.,
274 THAMES STREET.

REMNANT SALE.
Choice Selection of Cretonne, Brocade, Velour and Tapestry.

George E. Vernon & Co.,
91 JOHN STREET,
NEWPORT, R. I.

For Christmas.
Hand Bags,
Manicure Sets,
Traveling Sets,
Bill Books,
Card Cases, etc.
Traveling Bags and Suit Cases.
R. G. Biesel.
256 Thames Street.

ORDER YOUR SATURDAY AND SUNDAY DINNERS AT THE MARLBOROUGH MARKET AND SAVE MONEY.

Small Legs Mutton .... 15c lb.
Fowl (4 lb. each) .... 22c lb
Forequarters Lamb . . 12½c lb.
Rib Mutton Chops .... 15c lb.
Island Sausage Meat . . 20c lb.
Fresh Rabbits.
Sweet Oranges . . . . . 18c doz.

Marlborough Market.
94 THAMES STREET.
Telephones 76 or 77.

1842 THE F. MUMFORD SEABURY CO. 1913.

SLIPPERSOLES.
Wool Soles for knit slippers, several kinds, all sizes
25c to 45c a pair.
Quilted Satin Soles for women's slippers in white, blue or pink
25c a pair.
Novelties in slippers for presents
—AT—
THE SEABURY CO.'S

Thanksgiving Selection

As we have purchased our Thanksgiving Turkeys from our regular Maryland Shippers, who previously shipped us to Washington, am glad to say that we can sell Turkeys, Ducks and Geese from 3 to 5 cents per pound lower than any other dealer in Newport.

Fancy Dry Picked Maryland Turkeys ..... 30c lb
Fancy R. I. Turkeys ... 34c lb
Green Geese ..... 30c lb
Roasting Ducks ..... 25c lb
Home Made Mince Meat

Before purchasing call and convince yourself of the above statement.

CHAS. H. RENNER,
346-348 Thames Street.
Barker Block.
Tel. 140.

The Bee Hive
The Store of Dependable Merchandise

Ladies' Snow-White Lingerie.

The greatest variety of styles trimmed with laces and ribbons; handsomely boxed. Just the right thing for Xmas Gifts.

GOWNS 75c to 3.75
These garments can be had in every variety of style and are unexcelled for quality of material and variety of trimming.

COMBINATIONS 50c to 1.98
Every desirable style is represented in this shipment, including the celebrated "Marcella" (the three in one garment). The 98c number in these garments is sure to interest many.

SKIRTS 98c to 2.95
This lot includes about everything desired in this style garment. The materials are sheer lawn, nainsook, crepe and fine muslin. Just the right widths and trim.

APRONS. 25c to 40c
Every variety and style, beautifully trimmed. A most attractive and useful garment for this particular season.

CHIMESE 58c, 75c, 98c
You'll buy these as soon as you see them. The styles and quality and the price are beyond dispute the best and most suitable gift for this Xmas Season.

CORSET COVERS 25c to 1.25
To describe these Garments would take a whole page. Suffice it to say we are prepared to please the most factidious. These Garments can be had in SERVICEABLE FINE MUSLIN, Sheer Lawn, Nainsook and every desirable fabric tastefully trimmed, in high, low, round or V necks.

BRASSIERE CORSET COVERS 50c to 1.75
The most practical idea for a perfect Corset Cover, made of fine Net, Lawn or Nainsook. Very fetching Styles, trimmed with ribbon and laces. A most attractive garment.

DRAWERS 25c to 1.75
This most indispensable garment we are showing in all the latest styles. The materials are strong, serviceable and dainty, handsomely trimmed and properly proportionate sizes.

SPECIAL ANNOUNCEMENT.
Real French Lingerie 98c to 3.75
The real imported article Hand Embroidered can be had in the following styles
CORSET COVERS
DRAWERS
and Gowns.
Be on hand early and get good share of these most desirable Garments. Their snowy whiteness and dainty ness of style combined with fairness of price you'll find irresistible.
Ask for your S&H Stamps.

The Hess Co.

BEAUTIFULLY APPOINTED.

The Oelrichs-Moreland Wedding in New York Marked by Simplicity.

In the presence of members of the two families and a few other friends, Miss Esther Moreland, daughter of Mr. and Mrs. Andrew M. Moreland, was married in New York Thursday to Mr. Henry E. Oelrichs, son of Mr. and Mrs. Charles M. Oelrichs. Although one of the smallest weddings of the early season, it was one of the most beautifully appointed.

The ceremony was performed by Monsignor Lavelle in the front drawing room of his residence, which had been transformed by palms and lilies to suggest a small chapel. Clusters of lilies were attached to the background of green, the decorations centering about the improvised altar and the prie dieu at one end. There was an attractive decoration in the private dining room suite at the Ritz-Carlton, where the wedding breakfast was served.

Simplicity characterized all the wedding arrangements. The bride, who was given away by her father, was otherwise unattended. Mr. Leonard M. Thomas, brother-in-law of the bridegroom, was best man, but there were no ushers. When the guests had assembled, Sara Moreland, the little sister of the bride, and Charles Martin, son of Mr. and Mrs. Peter D. Martin and nephew of the bridegroom, formed an aisle through the centre of the room by drawing white ribbons from the door to the altar.

Monsignor Lavelle was assisted by Rev. Father Byrne, of the Cathedral parish. Rev. Father Sinnott was also at the altar.

In addition to Mr. and Mrs. Moreland the relatives of the bride present were Mr. and Mrs. George T. Mayre of Washington, the latter an aunt of the bride; Miss Mary Moreland, the bride's younger sister, who will come out next year; Misses Flora and Callie Doyle, aunts of the bride, and Miss Helen Marye.

The immediate members of the bridegroom's family present, in addition to Mr. and Mrs. Charles M. Oelrichs and Mr. Leonard M. Thomas, were Mrs. Thomas, Mr. and Mrs. Peter D. Martin, Mr. and Mrs. Charles H. Oelrichs, Miss Marjorie Oelrichs, Mr. Walter Martin, Colonel and Mrs. William Jay, Mr. and Mrs. Ernest Iselin, Mrs. Henry May of Washington, Miss Cecilia May, Mr. Henry May, Mr. and Mrs. Theodore A. Havemeyer, Mr. and Mrs. H. O. Havemeyer and Mr. and Mrs. E. C. Potter.

The bride wore a beautiful robe of white satin combined with old rose point lace that not only formed the veil, reaching to the end of the court train, but was carried out into a tunic. A wreath of orange blossoms held the veil in place. For her ornaments the bride wore a long double string of pearls, a present from her father. Her bouquet was of gardenias and lilies of the valley.

An interesting feature of the breakfast was the playing by Vecsay's orchestra of music composed for the occasion by Mr. Leonard M. Thomas, whose talent as a composer first came to the attention of his friends here last summer.

There were three tables, each being decorated with mounds of pink and white roses. One was reserved for the children.

Mr. and Mrs. Oelrichs will leave for Europe Saturday and expect to remain abroad four months, returning to take a house at Tuxedo Park. Next summer they, as well as Mr. and Mrs. Oelrichs and Mr. and Mrs. Moreland, will spend in this city.

The couple expects to spend some time in Algiers and in Cairo, where they go with letters to Lord Kitchener. They have invitations to spend some time in Paris with Mrs. Theodore A. Havemeyer, and in London will be guests of Lady Arthur Paget.

A WASHINGTON WEDDING.

Lieutenant Commander Osterhaus Married to Miss Helen Downing.

Miss Helen Huntington Downing, daughter of Mr. and Mrs. August C. Downing was married to Lieutenant Commander Hugo W. Osterhaus, U. S. N., Thursday afternoon at St. John's Protestant Episcopal Church, Washington, by Rev. Roland Cotton Smith. Mr. Downing gave his daughter away. Her sisters, Misses Elsie and Alys Downing, attended her, with Misses Henrietta Fitch, Marion Lentze, Ethel Spears, Anne Gleaves, Isabel Magruder and Alice Goodwin. Mr. A. C. Downing, Jr., a brother of the bride, was best man. The ushers were Lieutenant Commanders Chauncey Shackford, Robert L. Ferry, Charles Russell Train, Adolphus Andrews and Frank D. Berrien and Surgeon Karl Ohnesorg, of the navy, and Captain Hamilton D. South marine corps, all of whom were in uniform.

The bride's robe was of satin made with a court train and with a draped bodice, sleeves and tunic of old point lace, the draperies caught by orange blossoms. Her veil of tulle was held by a coronet of orange blossoms. She carried white orchids and lilies of the valley.

There was a reception at the home of Mr. and Mrs. Downing. After their wedding trip the bride and bridegroom will go to Annapolis, Md., where he is stationed.

BOWLING AT FORT ADAMS.

At Fort Adams Thursday evening the Fort bowling team won three straight strings from the Torpedo Station machinists by margins of 41, 71 and 15 pins. O'Neill was high roller, with a single of 124 and a total of 315. White made a single of 116, Alger 106, [illegible]banan and Ashley 101. The scores:

Fort Adams.

Kolthaff	86	96	91	273
[illegible]an	97	90	101	288
Ashley	101	99	92	292
Alger	95	106	95	296
O'Neill	99	124	92	315
	478	515	471	1464

Torpedo Machinists.

Hamilton	86	80	84	251
Johnston	85	80	76	241
Hughes	86	97	90	273
Fritz	89	97	90	276
White	86	90	116	292
	432	444	456	1332

GAIN IN NEW YORK'S POSTAL RECEIPTS.

According to a comparative statement forwarded to Washington by Postmaster Edward M. Morgan of New York, the postal receipts for the past 11 months amounted to $26,930,[illegible], while for the same period of last year the receipts aggregated $[illegible]6,458.29. This shows an increase of $3,564,430.08, or 15.42 per cent, over last year. The receipts of last month were $[illegible]7,047, and the figures for November, 1912, $2,218,779.25. This is an increase of $299,157.75, or 13.46 per cent.

PRESBYTERIANISM IN NEWPORT.

The First Church Conquering Financial and Theological Difficulties.

Outlook Encouraging and Prophecies of Better Things in Store Being Emphasized.

[Presbyterian Examiner.]

The First Presbyterian Church of Newport, Rhode Island, has just closed a most interesting period in her history, having celebrated last month her twenty-fifth anniversary.

On the nineteenth of June, 1888, a commission appointed by the Presbytery of Boston met in Grace Chapel, and after receiving 18 on confession of their faith and 29 from other churches—47 charter members in all—organized with suitable services, the church in Newport.

It was a venture of faith on the part of those worthy men and women who were instrumental in bringing this about. They were few in number, they were not rich—not one of them, in worldly goods—but coming, most of them, from Scotland, the north of Ireland and Canada, where they had been nurtured in the Presbyterian faith, they not only longed for, but needed just as much as they longed for it, the Gospel presented by this type of teaching.

For some years before the organiza-

REV. NATHANIEL J. SPROUL.

tion of the young church, a Sabbath School had been conducted in the Male chapel with a preaching service thrown in. Sometimes as many as a hundred children gathered to receive instruction from careful teachers. At the preaching services many of the "great lights" of the Presbyterian pulpit were volunteers and delighted their audiences with their earnest and eloquent Gospel messages.

During this initial period of the young church's existence it received splendid support from a number of American laymen, a notable triumvirate of whom were Gardiner B. Reynolds, the first Session clerk, whose love for the young church abounded; Daniel B. Fitts, who gave most liberally of his means—giving the lot on which the present edifice stands, and Elias J. Herrick, who, with his good wife, still comes to us each summer and has always helped, with his gifts and presence, the work along. Mention should be made, too, of the unwavering fidelity and substantial support which has been given the young organization by Professor and Mrs. William Brenton Greene of Princeton Seminary, who, through the summer months, are ever amongst our most faithful and interested attendants.

It became apparent, after the lapse of a few years, that if the Presbyterian Church of Newport was ever to play any considerable part in the life of the community, it must seek more commodious quarters in some better location in the city. Hence, in the pastorate of Rev. James Craig, it was decided to build a modern structure on a central site. The undertaking was very much greater than the strength of such a people, however willing, would have seemed to warrant. Yet, the church, than which there are few better buildings in the East—a granite structure beautifully appointed in every way—stands as a monument to the courage and perseverance of the Presbyterians of this city.

The pastorates of Rev. James Craig, Rev. George Whitefield Mead, Ph. D., and Rev. Aquilla Webb, Ph. D., extending from the pastorate of Rev. Gordon MacKay, who served from the inception of the organization till 1890, to the coming of the present pastor, Rev. N. J. Sproul in December, 1908, were taken up for the most part with a struggle to meet the almost overwhelming interest dues. The past five years have been productive of great things for this church and have brought relief from the financial strain under which it had labored for years. Four years ago a systematic effort was begun to get out from under debt's burden. This effort culminated in the twenty-fifth anniversary in June last when what was once a $40,000 debt was reduced to $14,000, which takes the form of a mortgage held by our Board of Church Erection, re-payable $1,000 a year.

It might seem strange to those unacquainted with the facts that a church planted in rich Newport should have been subjected to such financial stress. The explanation is that those rich Presbyterians who come here find things much more to their liking in the society church of the city. We have the joy of ministering to the "better element" of strangers who come in ever-increasing numbers to hear the old story of the Gospel as it is preached from a Presbyterian pulpit.

The difficulties of this field have not been all financial. Any one acquainted with the New England atmosphere—and one needs to live in New England to become acquainted with it—knows that, to say the least, it is not friendly to the type of theology held and the kind of Gospel preached by the Presbyterian Church. Presbyterians have been regarded as belonging "outside" and hence when appearing on the field as "interlopers" we have heard it said, and been told, that our place is elsewhere than on a field already preempted by others. There are many good reasons for our being in New England which might be mentioned. We shall, however, name but two. We have already hinted at one: the Presbyterian constituency which has always been found in every city and hamlet of these New England states. We have ministered for ten years in these parts and in the vicinity of Boston, and know

[Continued on Eighth Page.]

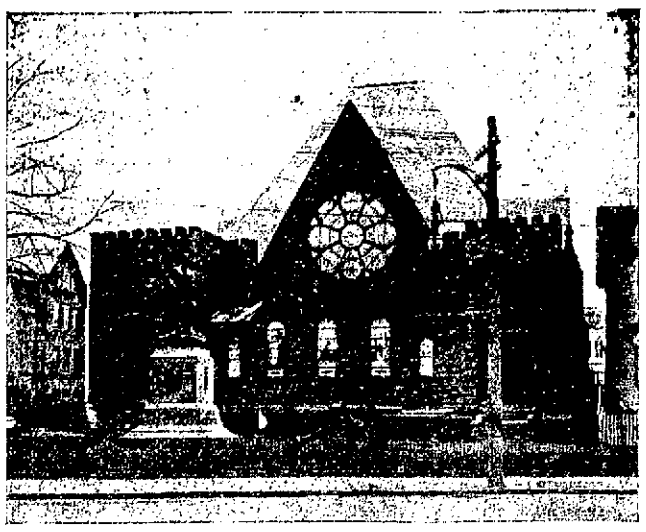

First Presbyterian Church.

ALDERMANIC BUSINESS.

Mayor and Board Anxious to Push the Police Station Work.

The Board of Aldermen at its weekly meeting Thursday evening approved the regular pay rolls, as follows: Streets and highways, $615.65; police, $1,039.65; fire department, $279.27; salaries $279.27; firemen in theatres, $36.

Bills of the Park Commission for $293.96 were approved, as were the pay roll of election officers, $800, and a bill of the highway department for $27.03, on account of damages caused by the steam roller.

A claim of damages, amounting to $125, against the city was presented by Mr. Levy in behalf of James C. Elliott of this city, who stated that November 9, when driving in Broadway, near Bedlow avenue, his horse was injured because of a depression in the roadway, due to an imperfectly filled ditch. The harness was also broken. The mayor said the Street Commissioner knew about the case, which was not due to any work by the city, and suggested that the claim be referred to a committee consisting of the street commissioner, the city solicitor and the alderman from the Second ward, to report back. The board so voted.

Alderman Hughes asked if the mayor had in mind a meeting of the board to prepare business for the new Council, and the mayor said he had, but there was plenty of time for that.

The mayor asked the city solicitor if he was ready to report on the title for the land for the new police station. The city solicitor said Mr. Sheffield had sent him an abstract of title as he had looked it up, taking in some 78 or 80 titles, and he was considering it. He hoped to have it ready before the board reports to the Council. The mayor said the board had authority to buy and did not need to report to the Council. The board hoped to be able to act on the purchase at its next meeting, in order to go ahead with plans. The city solicitor said he would try to have it ready next Thursday.

Chief Kirwin reported that his automobile would be ready for inspection next Tuesday at 3 p. m. in front of headquarters and the members decided that they would be there.

The chief brought up the matter of the hydrant authorized, which had not been placed. Mr. Kelly said there was a suggestion about the Marchant Street district and the chief said that would be a good place. The location of this hydrant was referred to the chief and Alderman Kelly.

Chief Kirwin called attention to the La France chemical, which will be delivered January 15, or after the financial year has expired. He asked what would be done about paying for it. Would it come out of this year's appropriations or go into next year's. The city clerk said the city treasurer would carry it over as an unexpended balance. There was some talk about this. The chief asked for information in regard to his own bookkeeping. He suggested that if it was to be paid from this year's accounts a bill should be sent in for it. Nothing definite was done and the board adjourned.

YACHT CLUB SMOKER AND CHOWDER.

The floats having been put away for the winter, and the skiffs stowed in their births, and all but a few of the boats being safely housed where the members will not need to work to save them in case it blows hard, the Newport Yacht Club Thursday evening settled down to winter quarters. It had a smoker and consumed a chowder prepared by Commodore Browley, who is somewhat of a chowder maker. There was a large attendance, and all had good appetites. It is planned to have something interesting for the members each month.

TWENTY-ONE THOUSAND MILES OF SALMON TINS.

[Wide World Magazine.]

That over 6,140,000 cases of canned salmon were packed on the Pacific coast of North America during the season of 1912 will seem to many people a surprising statement; but it is true, and, furthermore, if all the tins used that season—294,762,576 one-pound cans—were laid end to end they would extend in a straight line for over 21,500 miles, or would come within about 3,500 miles of encircling the globe at the equator. To fill these cans some 67,500,000 salmon were needed, while some twenty million more were required for the preparation of smoked, pickled, mild-cured and frozen salmon. Several other millions were sold in a fresh condition, and the whole product was valued at something like $35,000,000.

FURNISHING GOODS.

Autumn and Winter Woolens Now ready for inspection. Otto, Men's Tailor, 244 Thames St.

PINTO BROS.,
Ladies' and Gents' Tailors and Furriers.
Ladies' Suits from $25.00 up.
Tel. 9938. 115 SPRING ST

DIAMONDS.

We ask you to consider our diamonds because we can save you money. See our DIAMOND RINGS from $10 to $100.
Here is a bargain in a modern DIAMOND BROOCH set with 23 of the finest diamonds set in platinum, $140, worth $200.
Full purchase price will be allowed on this piece with interest added at 6 per cent, should you so decide by Xmas 1914.

SIMPSON,
32 Franklin Street.
2757

THE NEWPORT JOURNAL
AND WEEKLY NEWS
Is Especially Adapted for Mailing.

CHOCOLATES,
BON BONS,
PLAIN & FANCY CAKES,
ICE CREAM and ICES,
SALTED NUTS,
BIRTHDAY CAKES,
FAVORS,
LACE DOILIES,
BOTTLED CREAM.
H. D. FRASCH,
CONFECTIONER.
Telephone 987. 170 Thames St.

"Meet Me at Barney's."

After the Christmas dinner
you can sit back and enjoy the music of the Victrola.
Everyone will enjoy it—and not only at Christmas time, but all the time.
Why not get a Victrola for *your* home for Christmas?
We'll gladly demonstrate the different styles of the Victrola ($15 to $200) and the Victor ($10 to $100) whenever you find it convenient to call. We'll arrange terms to suit, too.

BARNEY'S MUSIC STORE.

WILLIAM KOSCHNY,
PLUMBER AND FITTER.
Jobbing Promptly Attended to
Estimates Cheerfully Given.
Telephones
Residence 961 100 John St.
Shop 2202. Newport, R. I.

POLICE SHIELDS.

Officers of Great Britain Have Need of More Arms Than a Baton.

[Pearson's Weekly.]

A large metal shield may be worn by policemen in the future when dealing with armed burglars. For some months past Scotland Yards has been testing and experimenting with various types of bullet-proof shields which will protect the head and body of a constable and at the same time allow him to use a revolver effectively.

The necessity for these police shields arises from the many cases during the past few years in which policemen have been entirely at the mercy of armed criminals and madmen shooting under cover. Since 1908 over 90 police officers have been shot at, of whom six were killed and 24 injured.

Great Britain is one of the very few countries which does not regularly arm its policemen with something more than a baton, though every officer has the right to carry a revolver if he thinks that he is in danger of his life. It is very rarely, however, that the ordinary constable asks for firearms.

The French police have been armed ever since they existed with swords as well as pistols, though they are rarely called upon to use their weapons. They have orders, however, to shoot if they are shot at, orders they have no hesitation in obeying when dealing with the desperate apaches, of which there are 60,000 in Paris alone.

New York bobbies carry two big army revolvers in their coat-tail pockets, as well as a huge truncheon, usually called a "night stick," which they twist continually in their right hand, ready for any emergency. Revolver practice is part of the training of every American policeman. The New York "night stick" is capable of crushing at a single blow even a negro's thick skull.

The most heavily armed of all policemen are those of Jericho, in Palestine, who are veritable walking arsenals. Over their shoulders and around their waists they carry a bigger supply of cartridges than Tommy Atkins in war time. It is a poor lookout for an obstreperous prisoner there.

HOUSEKEEPING GOODS.

W. F. Spingler,
UPHOLSTERING
In All Its Branches.

MATTRESSES MADE OVER
7 Travers Block, Bellevue Ave.

UPHOLSTERING
—AND—
Drapery Work.
Fine Line Upholstering Goods.
Mattresses Made Over
First-Class Cabinet Work.
Furniture Repaired.
Crockery and Furniture Packed and Shipped.
Furniture Stored.
J. W. HORTON & CO.
42 CHURCH STREET.

THE IMPORTANCE OF CONFIDENCE

ONCE a man's confidence is gained his trade is assured. This is a business rule that is almost an axiom. To gain this confidence it necessarily follows that the merchant must first make the acquaintance of the customer. After that it is a question of give and take.

IT IS CONFIDENCE LONG AND CAREFULLY FOSTERED THAT HAS BEEN ONE OF THE MAINSTAYS OF THE MAIL ORDER HOUSES. The only weakness in the fabric has been that the trade relations of buyer and seller were to a great extent impersonal. Naturally, there is no commercial confidence quite as firmly based as that which exists between the individual merchant and the individual customer, who deal face to face.

Now is the time for the local merchant to develop this confidence in the wider field which the parcel post has opened to him. He can reach customers within his zone at less cost and far more expeditiously and satisfactorily than any mail order house. Once the buying public becomes aware of this fact it will speedily transfer its allegiance from the mail order houses and deal with the man near home.

ADVERTISE YOUR WARES SPECIFICALLY, GIVING PRICE LISTS, AND THEN BACK UP YOUR PUBLISHED CLAIMS TO THE LETTER. The rest will follow as the night the day.

Fagan & Gillis,
GENERAL CONTRACTORS,
James P. Fagan, Andrew Gill
Telephone 1349. 15 Carroll Ave.

THE NEWPORT JOURNAL
AND WEEKLY NEWS
Is Especially Adapted for Mailing.

DRUGGISTS.

Moth Itch LOTION
—FOR—
Moth Itch, Insect Bites, Poison Ivy, Rash
And other inflamed and irritated conditions of the skin as
Hives, Heat Rash, Sunburn, etc.
Twenty-Five Cents the Bottle
CHARLES M. COLE,
Registered Pharmacist.
802 THAMES STREET.
NEWPORT, R. I.

USE DOWNING'S
QUININE HAIR TONIC.
An elegant Toilet Preparation for preserving, restoring and beautifying the Hair, rendering it soft and glossy, relieving all diseases of the scalp. Free from all irritating matter, it softens the hair when hard or dry—acting upon the roots. Keeps the scalp in a healthy condition.
PREPARED ONLY BY
DOWNING BROTHERS.
PHARMACISTS,
42 and 44 Broadway.

Everything in Fuel.
For the Kitchen Stove,
For the Large Range,
For the Hot Water or
For Steam Heater or
For Open Fire-Place
We have the size and grade of COAL best adapted to your needs.
Well Screened and Carefully Delivered.
NEW RIVER
The best for Steam Purposes.
PINNIGER & MANCHESTER CO
341 THAMES STREET.
Telephone 144.

The World's Best Sanitary Floor,
PETROSILO.
When you build have your architect specify Petrosilo, adapted for bathroom, kitchen, store, schools, garages, etc., or wherever a noiseless and perfectly sanitary floor is desired. Applied directly on wood, iron or concrete. Estimates and samples furnished.
JAMES M. MEIKLE,
44 Morton Avenue.
Tel. 1113.

REMOVAL NOTICE.
On and after this date we will be located in our new store, cor. Spring and Stone Sts.
HAYMAN & NASON,
Painters and Decorators.
Telephone. July 15, 1913

REAL ESTATE AND INSURANCE.

For Sale
Modern cottage and 7,000 sq. feet of land on Central street.
2-tenement house on Ayrault St.
CLARENCE A. HAMMETT COMPANY,
Real Estate and Insurance.
323 THAMES STREET.

FOR RENT.
Tenement of four rooms, near Bellevue Avenue. For small family, with improvements. Rent $13.....

FOR SALE.
Two-tenement house, modern, in central part of city; is well rented. Good investment.
Two new Cottages: all modern improvements, near Broadway.
WM. LOFTUS, 234 Spring St.

A FEW QUESTIONS.
Is there an 80 per cent Co-Insurance or reduced rate clause on your fire insurance policies? If so are you fully protected under them? Do you know what these clauses mean? We will cheerfully answer these questions for you if you will step into our office.
J. B. Parsonage & Son,
REAL ESTATE AND INSURANCE.
10 Franklin St., Opp. Postoffice,
NEWPORT, R. I.

VAN ZANDT and BAYSIDE AVENUES.
Modern cottage, all improvements, fourteen rooms, for sale for $5,500.
Very liberal terms.
EDWARD L. SPENCER
REALTY BUILDING.

WARNING! BURGLARY!
We can give you, at the lowest rate and for any amount desired, a world wide floating policy on jewelry and other personal effects covering against all possible loss including fire, burglary, disappearance, marine disaster and theft from person, in any building or conveyance, either public or private. Allow us to quote.
ANDREWS & WEAVER,
Real Estate and Insurance.
27 Bellevue Avenue.

ATTRACTIVE VILLAS AND COTTAGES FOR SALE.
Also Farms and Country Places on the Island.
Insurance in strongest Companies.
Rentals for season of 1914.
FREDERICK H. PAINE,
Bellevue Avenue and Catherine Street

FOR RENT
9 rooms, bath 28.00 monthly.
8 rooms, bath 20.00 monthly
5 rooms bath 18.00 monthly.
5 rooms, toilet 15.00 monthly.
FOR SALE.
Bargain, cor. property, Point district. Large house, 18 rooms, improvements. 5,000 square feet of land. Ideal place for summer boarders.
C. H. Wrightington. 30 Bellevue Ave.

569 FIFTH AVENUE, NEW YORK OFFICE.
DeBLOIS & ELDRIDGE

For Rent Unfurnished
Flat of 6 rooms, with all modern improvements, gas and electric light; in excellent location. For further information, apply to
WM. E. BRIGHTMAN,
164 Bellevue Avenue.
'Phone 5.

FOR SALE
by
C. E. WEEDEN, JAMESTOWN, R. I.
FARM
Of 110 acres, with quarter mile Shore Front.
$5 900.
House Lots at all prices.

PERFECTION RED CEDAR SHINGLES.
Just received.
A. & H. G. HAMMETT CO.
Lumber, Hardware, Brick
Lime, Cement, Sewer Pipe
319-321 Thames Street.

EPIGRAMS OF EVE.

Tiny Volume of Clever But Cynical Sayings on Various Subjects.

"Epigrams of Eve," by Sophias Irene Loeb, is a tiny book of clever but cynical sayings regarding friendship, love, marriage and kindred subjects. The first few pages are devoted to pointed description, in crisp, satirical sentences, as to What is New York? What is Paris? What is London? New York and Paris make a poor showing, for New York is a place "Where every man meets every woman and wonders 'How far?'" "Where everybody thinketh in his heart, 'What's your game?'" "Where a single man is happy out of the home and a married man is glad there is no place like home." Paris is still worse, for it is a place "Where sex is the key-note of existence" and "Where nothing is impossible but virtue." London is not so badly libelled. "London is seasoned with the salt of Rome, the pepper of Paris, a dash of New York and yet has a flavor all its own." It is "Where woman is never refused equal rights with man in one place—the saloon;" "Where women smoke and men wear bracelets."

Interspersed between the subjects treated are various "creeds"—of love, of a friend, of humanity, of some people. These are worth reading, for they are rich in sentiment and deep feeling and have none of the cynicism which mars some of the brightest of Eve's epigrams. Many of the sayings under different headings are full of sage advice, while others are sound and wholesome. For instance: "Good cheer is the every-day prescription that keeps the heart alive;" "Consideration is the watch-word of wisdom;" "Love makes the arms of little children stretch out to you."

There are several illustrations, by Ruby Lind

[George H. Doran Company.]

MENU FOR SATURDAY.

Sweet French Rolls—Brown Cocoanut Drops in a Slow Oven.

Breakfast.

Fruit.

Cereal. Sugar and Cream.

Broiled Chops.

Griddle Cakes. Coffee.

Lunch.

Cold Sliced Pork Tenderloins.

French Rolls. Fruit.

Coffee.

Dinner.

Cream of Spinach Soup.

Hamburg Steak. Tomato Sauce.

String Beans.

Sweet Potatoes.

Cold Slaw.

Wafers. Cheese.

Cocoanut Drops.

Coffee.

Sweet French Rolls.

Cream one-fourth cupful of butter and one-fourth cupful sugar together and gradually beat into a pint of light sponge. Add two eggs, whites and yolks beaten separately, and flour enough to make the same thickness as before. Cover and stand in a warm place until beginning to rise, then add flour to make a soft dough and knead well. Set aside again until doubled in size, then shape like Parker House rolls. When light make three parallel creases across the top of each. Brush with the beaten white of egg in cold water and a little vanilla. Sprinkle granulated sugar liberally over the top. Bake 15 minutes. When done lay a napkin over the rolls in the pan for five minutes, which makes a tender crust.

Cocoanut Drops.

One cupful of grated cocoanut. Beat the whites of two eggs very stiff, add one-half cup of sugar, one even tablespoonful flour and the cocoanut. Drop by spoonfuls on slightly buttered tin sheets; brown in a slow oven.

MENU FOR SUNDAY.

Thin Cornbread Should be Crusty—Braised Breast of Lamb.

Breakfast

Fruit

Boiled Eggs Creamed Potatoes

Cornbread Coffee

Dinner

Black Bean Soup

Braised Breast of Lamb

Mashed Potatoes Cauliflower

Celery Mayonnaise

Wafers Cheese

Pumpkin Pie

Coffee

Supper

Nut and Tomato Jelly Salad

Cake Preserves Tea

Thin Cornbread.

Thin cornbread makes a good hot dish for a cold winter morning. A simple formula calls for one pint of soft ground meal, either white or yellow, as may be preferred, a scant teaspoonful of salt and one good tablespoonful of butter. Place in a bowl, butter in the centre, and pour over slowly sufficient boiling water to scald, barely moisten; stir well, that every grain may be wet, then cover and let stand until partly cooled. Add three well beaten eggs (one or two tablespoonfuls of sugar if sweetening is desired), one pint of sifted flour and sufficient sweet milk to make a thick pour batter. Lastly, stir in two teaspoonfuls of baking powder, pour into two shallow, well greased pans and bake in a hot oven about 25 minutes. The thinner and more crusty it is, the better it will be liked.

Braised Breast of Lamb.

Remove the bones from the breast weighing three or four pounds—using a sharp pointed knife. Wipe with a damp cloth, then sprinkle with salt and pepper roll up tightly and bind with twine or a strip of muslin. In the bottom of the braising pan put one tablespoonful each of chopped onion and turnip, two tablespoonfuls chopped carrot, a half teaspoonful of salt, a dash of pepper and a tablespoonful of butter or dripping. Stand on the fire and stir occasionally until the vegetables begin to brown; lay in the meat dredged with a little flour, add a half pint of boiling water, cover closely and cook in a moderate oven for three hours Before serving thicken and strain the gravy.

NEW BOMB PUTS MEN TO SLEEP.

The Saxon war ministry has been testing a powder, recently invented, which produces stupefaction. It is claimed that the gas from a single bomb has thrown several hundred men into a deep sleep lasting seven or eight hours. The inventor is a woman, Ida Boehm, and the Prussian military authorities have asked her to go to Berlin to demonstrate the efficiency of her invention.

An Eponge Coat.

This coat of very dark gray eponge is worn over a shopping gown of serge.

THE LITTLE RED RING.

[Alfred Noyes, in Westminster Gazette.]

I.

Seven wise men on an old black settle,
Seven wise men of the "Mermaid inn."
Ringing blades of the one right metal,
What is the best that a blade can win?
Bread and cheese, and a few small kisses?
Ha! ha! ha! Would you take them—you?
—Ay, if Dame Venus would add to her blisses
A roaring fire and a friend or two.

Chorus.

Up, now, answer me, tell me true!—
Ay, if the hussy would add to her blisses
A roaring fire and a friend or two!

II.

What will you say when the world is dying,
What, when the last wild midnight falls
Dark, too dark for the bat to be flying
Round the ruins of old St. Paul's?
What will be last of the lights to perish?
—What but the little red ring we knew
Lighting the hands and the hearts that cherish
A fire, a fire and a friend or two!

Chorus.

Up, now, answer me, tell me true!—
What will be last of the stars to perish?
The fire that lighteth a friend or two!

III.

Up, now, answer me, on your mettle!
Wisest man of the "Mermaid inn."
Soberest man on the old black settle,
Out with the truth! It was never a sin!—
Well . . . if God saved me alone of the seven,
Telling me you must be damned, or you,
"This," I would say, "this is hell, not heaven;
Give me the fire and a friend or two!"

Chorus.

Up, now, answer me, tell me true!—
"God," we would say, "this is hell, not heaven;
Give us the fire and a friend or two."

FANCIES.

People don't cut much ice unless they make hay while the sun shines.—[Philadelphia Record.

Rooster—That Miss Pullet holds her head quite high.

Biddy—Yes, she boasts that she came from a seven-cent egg.—[Boston Transcript.

She—What was the doctor's diagnosis?

He—Palpitation of the heart.

She—Well, why doesn't he keep away from her?—[Judge.

He—As a sex you are full of pretense. Now why do women always kiss each other?

She—Oh, that's only to make you men jealous.—[Philadelphia Record.

"My son, it is a great deal harder to spend money with good judgment than it is to make it."

"Well, father, let me take half the burden off your hands. You make it and I'll spend it."—[Boston Transcript.

"I thought you told me Jenks was an actor."

"I told you nothing of the sort."

"You certainly did."

"I certainly did not. I told you he was on the stage."—[Baltimore American.

"There goes a man who spends a great deal of his time tempering justice with mercy."

"An admirable character, no doubt. What is his business?"

"He is a famous photographer of women."—[Birmingham Age-Herald.

A gentleman who had been spending a holiday at a Scottish seaside village noted for its golf links asked one of the caddies if he had much carrying in the winter time.

"Nae, sir, nae," replied the caddie. "There's nae carrying in the winter time. Ye see, it's this way. If it's no sna' it's frost; if it's no frost it's sna'; if it's neither sna' nor frost, it's rain; if it's no rain, it's wind; an' if its a fine day, it's the Sawbath!"—[Tit-Bits.

Twelve American universities have endowment funds of over $5,000,000 each.

NEWPORT PROBATE NOTICES.

ADMINISTRATION NOTICE.

The undersigned hereby gives notice that she has been appointed by the Probate Court of the City of Newport, Administrator of the estate of Harold C. Hempstead late of said Newport, deceased, and has given bond according to law.

All persons having claims against said estate are hereby notified to file the same in the office of the clerk of said court within six months from the date of the first advertisement hereof.

Margaret F. Hempstead.

Newport, December 5th, 1913.

ADMINISTRATION NOTICE.

The undersigned, Executor of the Last Will and Testament of Katherine A. Curtis late of the City of Newport, deceased, which Will has been admitted to probate by the Probate Court of the City of Newport, hereby gives notice that he has accepted said trust and has given bond according to law.

All persons having claims against said estate are hereby notified to file the same in the office of the clerk of said court within six months from the date of the first advertisement hereof.

Sheldon H. Curtis.

Newport, November 28th, 1913.

Probate Court of the City of Newport, November 18th, 1913.

Estate of Georgo Brown.

Lampros Brown and Charles H. Koehne, Jr., Administrators with the Will annexed of the estate of George Brown, late of said Newport, deceased, present their first and final account with the estate of said deceased, for allowance, which account shows distribution among the heirs-at-law; and the same is received, and referred to the Eighth day of December next at ten o'clock, A. M., at the Probate Court Room, in said Newport, for consideration, and it is ordered that notice thereof be published for fourteen days, once a week, in the Newport Daily News.

Duncan A. Hazard, Clerk.

TIVERTON PROBATE NOTICES.

ADMINISTRATION NOTICE.

The undersigned, Executor of the Last Will and Testament of A. Lincoln Nickerson, late of the Town of Tiverton, R. I., deceased, which Will has been admitted to probate by the Probate Court of the Town of Tiverton, R. I., hereby gives notice that he has accepted said trust and has given bond according to law.

All persons having claims against said estate are hereby notified to file the same in the office of the clerk of said court within six months from the date of the first advertisement hereof.

CHARLES F. GRINNELL.

Nov. 1, 1913.
11. 21, 28, 12. 5.

ADMINISTRATION NOTICE.

The undersigned, Executor of the Last Will and Testament of Isaac Brown, late of the Town of Tiverton, R. I., deceased, which Will has been admitted to probate by the Probate Court of the Town of Tiverton, R. I., hereby gives notice that he has accepted said trust and has given bond according to law.

All persons having claims against said estate are hereby notified to file the same in the office of the clerk of said court within six months from the date of the first advertisement hereof.

WILLIAM J. BROWN.

Nov. 1, 1913.
11. 21, 28, 12. 5.

Probate Court of the Town of Tiverton, R. I., Oct. 29, 1913.

Estate of Abby A. Stafford.

George B. Stafford, Administrator of the estate of Abby A. Stafford late of said Tiverton, deceased, presents his first and final account with the estate of said deceased, together with assignments and releases from the heirs for allowance, and the same is received, and referred to the Sixth day of December, 1913, at 3 o'clock, P. M., at the Probate Court Room, in said Tiverton, for consideration, and it is ordered that notice thereof be published for fourteen days, once a week, in the Newport Daily News.

A. LINCOLN HAMBLY, Clerk.

11. 21, 28, 12. 5.

GROCERIES AND PROVISIONS.

25 pound cloth bags H & E Standard Granulated Sugar $1.15.

Homestead Brand XXXX Bread Flour 69c bag.

Best Creamery Butter 36c a pound.

Club House Coffee, two pound sealed tins 55c.

Gold Medal Cocoa, equal to any half, lb tin 17c.

Hub Butters, a brown baked cracker, just the thing for soups, 12c lb.

Empress Brand California Asparagus, new goods, large square tin 25c.

Florida Oranges, very sweet and full juice, 15c doz.

For Saturday, Little Pig Smoked Shoulder Hams 13c a lb.

—AT—

The Boston Grocery,

The Pure Food Store.

O. F. WILCOX, Prop.

MONUMENTS.

Marble and Granite Headstones
Cemetery Posts and Curbing.
Lawn Rollers and Land Markers

JACOB J. MOHR, 28 Long wharf.

JAMESTOWN PROBATE NOTICES.

Clerk's Office of the Probate Court of the Town of Jamestown, R. I., this 5th day of December A. D. 1913.

Estate of Mary D. Rosengarten.

Samuel R. Rosengarten of the City and County of Philadelphia in the State of Pennsylvania, has filed in the office of this Court, a Certified Copy of the last Will and Testament of Mary D. Rosengarten, late of said Philadelphia, Pennsylvania, which Will was proved and allowed by the Court of Probate within and for said County and City of Philadelphia, which copy of said last will and testament and of the probate thereof under said seal of Court of Probate and he requests that the same be filed and recorded in the registry of this Court, according to law, said deceased leaving estate in the State of Rhode Island and in said Town of Jamestown, whereon said will may operate; said copy and requests are received and referred to a meeting of the Court of Probate of the Town of Jamestown, R. I., to be held in the Probate Court Room, on Monday, December 22d, 1913 at 7:30 P. M., for consideration and it is ordered that notice thereof be published for fourteen days, once a week, in the Newport Daily News of Newport, R. I.

WM. H. SEVERANCE, Clerk.

MIDDLETOWN PROBATE NOTICES.

Court of Probate, Middletown, R. I. November 17, A. D. 1913.

Estate of Minnie A. Johnson.

Lewis L. Simmons, the Guardian of the person and estate of Minnie A. Johnson, a person of full age and of unsound mind, presents to this court, his petition in writing, representing, that his said ward is seized and possessed of a certain tract or parcel of land together with buildings and improvements thereon, situated in said Town of Middletown, containing by measurement two acres and eight tenths of an acre, and is bounded and described as follows: Northerly, by land formerly of Emma M. Hazard, now of Frank S. Goularte and Wife 586.8 feet; Easterly, by Aquidneck Avenue, 197.4 feet; Southerly, by land of Edward M. Petzka, 565.4 feet; and Westerly, by the Charity Farm, so-called, 226.8 feet, or however otherwise bounded, and praying, that he may be authorized and empowered, to sell the interest of said ward in said real estate for the purpose of paying her debts, supporting her and her family and making a better investment of the proceeds of sale. It is ordered that said petition be referred for consideration, to the Court of Probate, to be held at the Town Hall in said Middletown, on Monday, the fifteenth day of December next, A. D. 1913, at one o'clock P. M., and that notice thereof be published for fourteen days, once a week at least, in the Newport Daily News.

ALBERT L. CHASE, Probate Clerk.

Court of Probate, Middletown, R. I., November 17, 1913.

Estate of Isaac Barker.

Abiel F. Davis, the Administrator de bonis non with the will annexed, on the estate of Isaac Barker, late of said Middletown, deceased, presents to this Court his third account with said estate for examination and allowance. It is ordered that said account be referred for consideration, to the Court of Probate, to be held at the Town Hall in said Middletown, on Monday, the fifteenth day of December next, A. D., 1913, at one o'clock P. M., and that notice thereof be published for fourteen days, once a week at least, in the Newport Daily News.

ALBERT L. CHASE, Probate Clerk.

Court of Probate, Middletown, R. I., November 17, 1913.

Estate of Laura A. Barker.

Abiel F. Davis, the Guardian of the person and estate of Laura A. Barker, a person of full age, presents to this Court, his third account with the estate of his said ward, for examination and allowance. It is ordered that said account be referred for consideration, to the Court of Probate, to be held at the Town Hall in said Middletown, on Monday, the fifteenth day of December next, A. D. 1913, at one o'clock P. M., and that notice thereof be published for fourteen days, once a week at least, in the Newport Daily News.

ALBERT L. CHASE, Probate Clerk.

NOTICE.

Cold weather will soon be here; so get ready by having your furnace cleaned, repaired, new piped. Also stove repairs for any make stove; or does your tin roof leak? What about the leaders and gutters? Are they in good condition? If not call at

THE RED KEY STORE,

106 Broadway, Oppo. New St. Joseph's Church. Tel. 981.

Our prices are low, our work guaranteed.

Agents for Bay State Stove & Range.

MILLINERY.

ALL THE LATEST STYLES IN

VELOUR, VELVET and PLUSH HATS.

G. H. KIRBY,
MILLINERY,
16 BROADWAY.

M. E. TOBIN,

204 SPRING ST.

"HATS OF THE BETTER KIND"

CLEARANCE SALE AT GREATLY REDUCED PRICES.

SALE.

50 Per Cent Discount

To Reduce Large Stock of

Hair Goods.

Including Negro Pompadours and Switches, Shell and Amber Hair Pins, Combs and Barrettes both in real and imitation; also an assortment of Hair Ornaments.

H. E. HOLMES,

(Successor to J. Schleith.)

Phone 213. 22 Washington Sq.

DOLLS' WIGS.

NONE TOO EARLY

To make your selection for Christmas Gifts. By making your purchase now you have the advantage of the largest selection and the choicest goods which will not be obtainable later. Our Christmas stock is ready for you and we can promise you many surprises this season.

Christmas Handkerchiefs.

As in years past we make a special feature of this holiday line. All of our Handkerchiefs are specially imported for us and to our order placed many months in advance of the season. We do this in order that we may lay before our customers at Christmas time the best designs and the finest quality linen it is possible to produce at the prices. Our line this year abounds in novelties that we want you to see. We know you will appreciate the efforts we have made to get only the best and as in years gone by you will recognize this store as the headquarters for the best there is in Holiday Handkerchiefs.

Embroidered Handkerchiefs of exquisite designs from 12½c each up.

Ladies' and Gentlemen's Initial Handkerchiefs from 12½c up.

Fancy Colored Embroidered Handkerchiefs, wide hems, new Celtic designs, Autograph Handkerchiefs and Children's Handkerchiefs of every description.

Handkerchiefs in fancy boxes and folders for mailing in new and novel designs.

Cotton Underwear.

To the giver of practical gifts this line will instantly appeal. Every one appreciates a gift of handsome underwear of the quality and freshness of our line. The assortment this year is even better than before and it seems hardly possible that such quality of materials and workmanship can be sold at such reasonable prices. Our line of Night Gowns, Skirts, Combinations, Drawers, Corset Covers, Chemise, Slips, etc., is attractively arranged so that you may make your selection easily.

Come in today and make your selections.

Wm. B. Sherman, Jr.,

145 Thames St.

Tel. 995.

GROCERIES AND PROVISIONS.

THE POSTOFFICE SQUARE MARKET

For Saturday.

Fresh Pork	15c lb.
Fresh Shoulders	15c lb.
Island Chickens	25c lb.
Island Fowl	22c lb.
Corn Beef	10c lb.
Legs Mutton	16c lb.

W. C. SCOTT, Phone 543

NOTICE.

The car of Tomatoes that was side tracked has arrived. They are fine stock, full standard and for a few days will sell

At 9c a can.

3 cans for 25c.

95c per doz.

$1.85 per case.

—AT—

James A. Eddy's.

To those having placed orders before arrival will state delivery will be made Friday, A. M., Nov. 28.

SPECIALS for SATURDAY.

ROAST BEEF

Rib Roast	20c, 22c
Chuck Roast	18c
Pot Roast	16c

LAMB		PORK
Legs	20c	NATIVE PORK
Fores	10c	FOR
Flank	5c	SATURDAY

MUTTON LEGS	17c
PORK TO ROAST	16c
SWEET POTATOES	17 lbs 25c
MAINE POTATOES	85c bu
SUGAR, 25 lb bag,	$1.15

—AT—

Newport Public Market,

W. F. KENYON. H. W. SMITH,
Tel. 825. 110 Broadway,
OPP. ST. JOSEPH'S CHURCH.

GROCERIES AND PROVISIONS.

Santos Coffee	25c lb
Ocean House Coffee	30c lb
Superb Java and Mocha	35c
Mandheling Java	40c lb

Teas of all kinds and grades.

J. H. BRIERLEY,

477 THAMES STREET.

NOTICE.

To Protect Your Trees Have Them Sprayed.

Oscar Schultz,

Tel. 910, 1115 or 972.

WATER.

Persons desirous of having water introduced into residences or places of business should make application at the office of the Newport Water Works, 5 and 7 Marlborough street. Office hours from 8 a. m. to 5 p. m.

GROCERIES AND PROVISIONS.

SWEET CIDER,

BLUEFISH,

NATIVE SCALLOPS

SMELTS, FINNAN HADDIE.

BROADWAY CASH FISH MARKET,

C. A. EASTERBROOKS, PROP'R.

JIG SAW WOOD

—FOR—

CHRISTMAS WORK.

M. A. McCORMICK,

137 Bellevue Ave.

Tel. 1188.

NEWPORT DAILY NEWS.
Published every afternoon except Sundays and Holidays.
207 Thames Street, Newport, R. I.
By the T. T. Pitman Corporation.

Profits Shared with Employes.

News $6.00 a year, 12 cents a week.

Journal and Weekly News $2 a year. Every Friday.

TELEPHONE CALLS.

Business Office, downstairs,	9908
or if that is busy	17
Editorial and Reportorial Rooms	
Upstairs	782
Or if that is busy	783
Mr. Pitman's Residence 18 High Street	822

The Newport Journal contains the best matter in the Daily News each week and will be sent anywhere in the United States postage paid for two dollars a year in advance. Requests for change of address should give old address as well as new.

Yearly or Term Advertisers are limited to their immediate business, are guaranteed but five insertions in a week and are allowed fifty-two changes a year. Legal notices, auction sales, amusements, cards, wants and lost and found are not included in space contract.

Advertisers using both the daily and weekly papers gain the advantage of distinct classes of readers, no person reading both the daily and weekly. The Journal goes among people who read no other local paper.

Newport Daily News

FRIDAY, DECEMBER 5, 1913.

EXCLUSIVE ASSOCIATED PRESS SERVICE FOR NEWPORT.

THE NEWS IN PROVIDENCE.

The Daily News is on sale in Providence the evenning of publication at Union Station.

A PHASE OF WOMAN'S EMANCIPATION.

The freedom which women of the present century enjoy is in marked contrast to the conditions under which they have lived in former periods in the world's history. This freedom includes the privilege of traveling alone or without male escort not only at home but abroad. It is not unusual in these days to hear of women going almost to the ends of the earth without any men in their party, while it is so common as to arouse no attention or feeling of strangeness to see woman, or even a single woman, going alone in public conveyances to places far distant and the attendance of women unchaperoned at theatres, concerts and other public places excites no thought. This is a change on which the women of the time must congratulate themselves, for it opens many avenues of legitimate enjoyment which were closed to them when it was not considered proper for women to travel or go about at all without male escort.

The change has come so gradually that it has not attracted much attention and is one of those numerous variations from former customs which are a part of the emancipation of women of which much is heard, and from which they derive so much benefit. One does not need to advocate the freedom of woman in the broadest sense to realize the fact that the change which permits her to go about and see more of the great wonders of the world is a benefit. Travel has thus been made possible to women as it never has been before, and travel is an educating influence which should not be missed by any who can command the means for enjoying it. Women have not been made less feminine or less modest by these new privileges, but rather broadened in mind and enriched in culture. The emancipation of women along such lines is a distinct gain to the sex and to the race.

TEACHING ENGLISH.

By a curious coincidence a symposium on the correct use of English and methods of teaching it was created on one day recently by speeches on the subject in London, Chicago, Albany and Madison. Taking them altogether, they shed little light on the problem. While one Chicago professor complained of the uselessness of teaching grammar and conducting exercises in the best literature of the language while the pupils are receiving their practical instruction in English from the newspapers, another, who is a professor in a school of journalism, was praising newspaper English as the best there is and the kind which it is increasingly necessary for writers to employ. Dr. Maxwell, superintendent of schools in New York, was not less confusing. While he explained that English is insufficiently taught in the high schools, he expressed the opinion that it is idle to make high school pupils read classical English, on the ground that when it is forced upon them when they are not ready for it they are disgusted by it.

In the first place, is there good English or not? If there is, it must be the language as written by the best writers—not simply the best sellers, but those of most permanent value. If the ungrammatical forms used by fluently speakers are to be compounded as idiomatic, as they are by some college professors, and if slang is to be commended, as it is by some of them, as vigorous and picturesque, then of course there are no standards of the language, and any kind of speech which any one happens to like is just as good as any other kind.

Some newspaper English is admirable, deserving all the praise bestowed upon it by a professor of journalism in Iowa, who, we presume, is a newspaper man, or was before he became a professor of journalism. A good deal of newspaper English is not admirable, if we are to admit that there are standards. A good deal of it is not even terse, and if it has need of one virtue more than another it is terseness. Not even the city editor's blue pencil can be depended upon to enforce this.

In the first place, brevity is always conciseness. An article of a quarter of a column may be diffuse and one of two columns may be highly condensed; it depends upon the matter. Then, too, every newspaper man knows that it is necessary to "make a spread" of some things of which there is really not a great deal to say. If there is any such thing as good English in contrast with bad it is evident that slang must be excluded or used very judiciously and in extremely small amounts, but there are obvious reasons why slang is pretty freely used in some newspapers. The haste in which much of newspaper work is necessarily done does not contribute to precision of statement or a nice choice of words.

Yet there are many newspapers, portions of which, at least, might well be supplied to pupils to improve their use of language. We fear, however, that they would chiefly read the sporting columns, where the temptation to slang and voluminousness is strongest. Everything depends upon the choice of the papers if they are to replace the permanent literature of the language, and if we are to admit, which is almost begging the question, that pure English is a thing worth cultivating. Benjamin Franklin formed his style on The Spectator, and his autobiography is a model of English to this day. The Spectator may seem archaic now on account of the subjects discussed, but Franklin's autobiography is not archaic.

As to the masterpieces of English literature, most of the pupils will never have any use for them at all unless it is awakened in school. The love of good literature, the habit of reading books, is there acquired, or for most persons never will be. Perhaps they are not good classroom exercises, but there are those whose love of literature was awakened by their school lessons, and at any rate it is of great importance that pupils should be encouraged or induced to read the best English literature out of school. Most of them will talk the kind of English they hear in their homes and on the athletic fields, but some of them are capable of enjoying literature and of having their carelessness of speech modified in some measure by the sort of books they read. Schools can hardly do anything better than to arouse the taste for good reading.

SEWAGE AS FERTILIZER.

There are many farms in New England, as well as other parts of the country, in sore need of heavy fertilization to make them productive enough to be remunerative, but the cost is so great that practically nothing is done in that direction except for the application of such fertilizer as is produced on the premises by the keeping of live stock, which is far from sufficient to provide for the needs of the exhausted land. These farms have been starved until they can no longer produce the crops they ought to provide, and would provide if they were properly cared for and renewed. There has been a continual outgo and nothing has been done to replace the virtue lost. Under such conditions it is far from strange that the land should be unable to supply the crops it once yielded. It is impossible for farms to be remunerative if they are exhausted and allowed to continue in that condition, without any attempt to restore them to their original state of fertility.

Many kinds of fertilizer can be used with advantage upon exhausted farms, and almost any will be of some use, though there is need that it should be adapted to the condition of the soil. Almost any kind is costly, however, and so farmers short of cash are tempted or compelled to allow the land to remain unattended to, even though they realize what is needed to make the farms productive again. Just now attention is being given to the possibility of the use of sewage as a fertilizer. This is hardly an experiment, for it has long been known that sewage properly prepared is excellent for that purpose. The difficulty has been to make the proper preparation. Now, however, a method has been devised by which it will serve as an ideal fertilizer, and the cost is said not to be prohibitive. If this proves correct the problem of providing a cheap fertilizer may have been solved, and it may soon be possible for exhausted farms to be renewed and made as productive as they have ever been. It will be a good day for the farmers when this condition is realized.

Tammany announces its readiness to pass a direct primary law which would outstrip anything proposed by the reformers. There must be a reason for this sudden change of heart, and the suggestion is made that the leaders feel confident that under such an arrangement its well organized and compact vote in New York city can be brought out on primary day to nominate any man Tammany wants, whether upstate wants him or not. It is also believed Tammany has become convinced that with a stringent primary law in operation for a few years the people of the state will become so thoroughly disgusted with it that they will be willing to go back to the old convention system. As in ancient days it was good advice to beware of the Trojans bearing gifts, so in these days it is difficult to discern any true political reform coming out of Tammany, unless Tammany sees something in it for the organization.

Controller Prendergast of New York, who has withdrawn from the national Progressive party, says he is now and always will be a progressive, but the methods of the leaders in the organization have made it impossible for him longer to support them. He has never, he asserts, "had any patience with the vindictive policy which has unquestionably animated many of the leaders of the Progressive organization." While Mr. Prendergast does not say that he has returned to the Republican fold, he makes it plain that in his opinion, if there is to be anti-Democratic amalgamation, it is the Republicans who should absorb the Progressives. Of course.

The legal committee of the Republican national committee decides that the national convention is the only body which can change the basis of representation and voting in conventions. It is asserted that the national committee has authority to change the manner and method of choosing delegates to future national conventions, so as to provide that delegates be chosen in such manner as the laws of the several states may provide, and has the authority to call a special national convention of the party, but not to change the basis of representation. It is possible that a special national convention may be called.

England is shivering under the first touch of winter, with hail, sleet, snow and bitter gales in many sections, while Denver, Col., is buried under two feet of snow. Moral—Don't go to England or to the West; stay in Newport, where there has been little but the most delightful autumn weather.

Newport is not the only place where flowers were blossoming outdoors December 4. Goshen, N. Y., reports daisies blooming in the fields.

MIDDLETOWN.

Exhibits Sent to Corn Show in Providence by William S. Slocum.

[Regular correspondence of The News]

Mr. William S. Slocum left this morning for Providence, to attend a two days' session of the state corn show. He carried about 12 exhibits from Middletown, which are to be shown in the county exhibit. Mr. Slocum is the Middletown member of a committee appointed by Worthy Master Mrs. Helen A. Wilcox of the Newport County Pomona Grange in October, the others being Warren R. Sherman of Portsmouth and Horace Almy of Tiverton. This Grange offers a prize of $5 for the best exhibit from Newport county. Worthy State Master Joseph A. Peckham of Middletown, who is also in Providence, has charge of the exhibit from Aquidneck Grange.

The evening entertainment at the Christmas sale to be held at the Methodist Episcopal Church next week will comprise readings by Secretary E. O. Andrews of the Army and Navy Young Men's Christian Association, Newport; vocal numbers by Miss Mabel Simpson of the vested choir of the First Church, Newport; solos by Mrs. Gladys Sherman Barker and an instrumental trio under the leadership of Louis R. Chase of Newport.

The two days Christmas sale at the Holy Cross guild house was concluded Thursday, the affair being considered very successful. In place of the supper the second night, ice cream and cake were on sale.

Rev. F. W. Goodman, who is in Providence, was a guest at the luncheon tendered Bishop Rowe of Alaska at Grace Church Thursday by the Women's Auxiliary of that parish.

District Superintendent W. I. Ward held the Third Quarterly Conference at the Methodist parsonage Thursday evening. It was voted to continue the services of Mr. C. Leroy Grinnell as organist at the Sunday afternoon services for the remainder of the Conference year, Mr Grinnell having previously been engaged until the first of January. The evening was devoted to general routine business. Rev. Mr. Ward, who was guest of Rev. and Mrs. E. E. Wells, returned to Providence this morning.

HENS HELP TO KEEP THEIR OWNERS.

[State College Bulletin.]

The prices of fresh laid eggs are continually soaring and still the supply is not equal to the demand. Within a very few years we expect to see fresh eggs for the table and culinary purposes bring as much as $1 per dozen during the late fall and early winter months. It is strange that more people do not take advantage of these opportunities and keep a few laying hens. Any man, woman, boy or girl could get both pleasure and profit from this kind of work. There are too many idle backyards that could be better used for poultry keeping. The scraps from the table, many times thrown away, would often provide a meal for a few fowls. When hens are kept properly they help to keep their owners.

The Rhode Island State College is doing all it can to encourage the people of the state to raise more and better poultry. They maintain a working poultry yard for demonstration and instruction. Their winter short poultry course held in January and February, is one of the best in this country.

TO CLOSE AN ESTATE
A house very centrally located, and at a low price.
—APPLY TO—
RICHARD C. DERBY,
136 BELLEVUE AVE.

THOMAS MAGUIRE
MASON CONTRACTOR.
All kinds of Stone Work, Brick laying, Expert on Drains.
Plastering, Cement Work.
25 Doan Ave. Tel. 1174.

CITY OF NEWPORT.

NOTICE.

All persons who have bills against the City of Newport are notified to present them on or before Wednesday, December 17, 1913 to the Department for which they were contracted.

F. N. FULLERTON,
City Clerk.

CHANGES IN WALL STREET.

Brokerage Houses Closing on Account of Dullness of the Market.

Million-Share Days on Stock Exchange Dwindle to a Tenth of the Business.

[New York World.]

Wall Street is broke. The stock broker is no longer the beau ideal type of the dashing, money-spending man about town. He is today a student of economy, a practitioner of retrenchment, fighting against bankruptcy.

It is estimated that by the first of the year 25 per cent of the brokerage houses in the Wall street region will undergo re-organization or retirement from business. Another prediction is that of the 1,100 members of the Stock Exchange at least 200 of them will change their partnership connections.

"To rent" signs are appearing already on expensive suites of offices in skyscrapers tenanted by financial houses. The custom in Wall Street is to have leases and contracts terminate December 31, as the close of the calendar year. Some firms are not waiting for the close of the year, but are going out of business now rather than keep up expenses of elaborate establishments. There is nothing coming in, so it is less loss to pay rent on empty offices than keeping up appearances and a staff of idle employes.

The closing of branch offices up town in New York and in other cities has been going on slowly but steadily for the last year. The number of branches in and around New York has been reduced by one-third since the slump hit the market last year. There are four kinds of changes taking place among members of the Stock Exchange:

1. Going out of business entirely to wait for better times before opening up.
2. Closing of expensive offices and the head of the firm continuing as a room or floor trader on his own account.
3. Combination of two or more firms into one, so as to reduce expenses.
4. Retirement of old partners, leaving the young men to scramble for a living in more modest establishments.

The greater number of changes will be in the second and third classes. The floor trading contingent on the Exchange will have many successions to its ranks January 1. A new edition of the Stock Exchange directory will have to be issued to give the list of surviving firms and their new membership. There will not be many changes in Exchange membership because that is a real asset which any man is loath to surrender. He can keep it even if he does close up shop.

New phrases have been coined in Wall Street to describe the condition of very hard times which makes poverty genteel and failure reputable. They are "dry rot" and "unsalable securities". Every firm that radically curtails or closes its doors ascribes its troubles to the deadly dullness of the market and the refusal of the public to buy.

Rooms that were well-filled with customers a few years ago are now deserted save for employes. Even the ticker is silent for long periods at a stretch. Not even the old bores and the room sitters come around to break the monotony.

The glorious times of million share days on the Exchange have dwindled to hundred thousand share days. Business is not a tenth of what it used to be. When the public dropped out of the market a year ago the brokers kept things going by buying and selling from each other. But even that game has played out. It became a case of dog eat dog and brother living off brother.

The strong boxes in the safe deposit vaults are filled with beautifully engraved certificates of stocks and bonds. They are all genuine, too, but nobody buys. Even the banks refuse to take them at cut rate prices and only gilt edged collateral goes.

The ailment which Mr. Morgan once diagnosed as "undigested securities" has now become a case of chronic dyspepsia.

Pity the once dashing Wall Street broker! He is an object of charity.

CHALLENGE RECEIVED.

Hurlingham Club to Compete for International Polo Cup in 1914.

Officials of the Polo Association Thursday formally received the international challenge from the Hurlingham Club Thursday for another match between this country and Great Britain for the Westchester Cup. The letter was received by W. A. Hazard, secretary of the association, and reads as follows:

"Hurlingham Club, Fulham, S. W., November 24, 1913.

"Dear Sir: I am directed by the committee of the Hurlingham Club to send a formal challenge to the American Polo Association to compete for the international polo cup in 1914 in the usual series of matches and under the conditions set forth in the deed of gift relating thereto.

"If convenient to the Polo Association of America it would suit best to play the first match not later than June 1, to enable the English players to return to England in time to compete in the Champion Cup matches, which have been fixed to commence on Monday, June 16, the final to be played on Saturday, June 20. Yours faithfully,

"F. Egerton Green, Major, Manager."

H. L. Herbert, chairman of the Polo Association, said the formal document had arrived ahead of time, as it had not been looked for until next week. A meeting of the executive committee has been called, so that the challenge may be properly accepted. The committee includes August Belmont and Harry Payne Whitney of the Meadow Brook Club, Alexander Brown and Charles Wheler of Bryn Mawr, Joshua Crane of Dedham and R. L. Agassiz of Myopia.

From the developments surrounding the challenge in England, it is believed that Captain J. Hardress Lloyd, who led the English challengers in 1911, may again be the leader of the team. The others who are named as possible players are R. N. Grenfell, Captain H. M. Ralliston, Captain Lomkinson, Captain Barrett and Captain E. W. E. Palmes.

It is believed that the American defending four is not likely to include Harry Payne Whitney, Monte or Larry Waterbury and Devereaux Milburn. The men who defeated Captain Vivian Lockett and his men by a quarter-goal in the thrilling match which ended the series in June are expected to give way to some of the younger players.

A SYRIAN HOME.

[The Atlantic.]

On the right as you enter the house stands a small structure of sun-dried brick, called mekhdaah. It is above five feet high, six feet long and a foot deep. On the inner side it is divided into openings of different sizes, and serves the cosmopolitan purpose of a china closet, kettle cupboard, a place for father's Turkish pipe—narghile—and tobacco, and whatever other little articles it may be convenient for the moment to thrust into it. The naukedah, fireplace, is at the forward end of this structure. It is such a fireplace as you would build at a picnic; square, open at the top for the kettle to set in, and at one side to admit the fuel. It is built of clay mixed with straw and fine quartz. There is no chimney. The smoke floats in the house with the sufferance of public opinion. The ceiling is black and shining as if it had been varnished. The earthen floor is painted frequently with red mud, and rubbed with a smooth stone until it shines. It is furnished with straw mats, cushions, and, in the winter season, soft and fluffy sheepskins.

There are no chairs, no bedsteads. The family sit and sleep on the floor. The bed consists of a thick cushion for a mattress, stuffed with wool or cotton; a pillow of the same material, and a quilt for a cover. So when Jesus said to the man he had healed, "Arise, take up thy bed and walk," the man did not have very much to carry. In the daytime the beds are either rolled up, each one, in a heap, and left on the floor, next to the wall, or put in a recess in the wall, constructed for the purpose.

Old City Hall Novelty Shop.

We are the largest dealers in

Mantles and Gas-Lighting Outfits

In the city.

Our $1.25 inverted light with by pass is the equal of those sold elsewhere at $2.50.

Oil Heaters,

$2.50, $3.00, $3.50, $4.00, $4.50, $5.00.

Daniel E. Sullivan.
PHONE 665.

JOSEPH W. ALBRO,
Electrical Contractor,
24 Gould Street. Phone 242.

ANTIQUES.
Miss Lawton, 47 Bridge St.
Colonial and Revolutionary Belongings.
Old Books.
Bibliography of Newport by Chas. E. Hammett, Jr.
Tel. 2160. Hours 10 to 5.

GIBSON BROS. REMOVAL NOTICE.

During alterations to our new location—138 Bellevue avenue—we have removed from Washington square—all orders will receive prompt attention at our Malbone Road Greenhouses. Day phones 367 or 857. Night call 851.

GIBSON BROS.
JOSEPH GIBSON,
JOHN W. GIBSON.

Just the time to have your residence photographed RIGHT, both exterior and interior. I have tripod 12 ft. high to photograph residences built on terrace. These photographs will show detail, etc.
WILLIAM B. CHILD,
PHOTOGRAPHER.
Tel. 2795. 28 Pelham St.

Newport Transfer Express Co.
Baggage and Freight.
Main Office, 320 Thames Street
The only Express Company checking baggage from residence to destination. Consignments of freight solicited. Information in regard to baggage or freight cheerfully given.
Tel. 371 Call Us Up
739 FRANK J. HUGHES
1051 General Manager
Branch offices. Stable, Marsh Street

HUDSON RIVER BLUE CRUSHED STONE
For Paths and Driveways.
BLUE SCREEN GRAVEL
ALL SIZES.
J. K. SULLIVAN.

THE NEWPORT JOURNAL AND WEEKLY NEWS.
Is especially adapted for mailing.

THE WEATHER.

BOSTON, Dec. 5.—Forecast for Boston and vicinity—Fair tonight and Saturday; moderate westerly winds.

WASHINGTON, Dec. 5.—Forecast for southern New England—Fair and cooler tonight; Saturday, fair; moderate northwest winds.

WASHINGTON, Dec. 5.—Forecast for northern New England—Generally fair tonight and Saturday; colder tonight in New Hampshire and Vermont; moderate northwest and west winds.

WEATHER CONDITIONS.

During the past 24 hours there have been scattered light snow flurries in northern New England, while in the Plains states from southern Nebraska to the Texas coast, there have been moderate to heavy general rains, and in Colorado heavy snow. The barometric depression in the Northwest has deepened somewhat. Pressure has diminished in central and interior districts and the southwestern depression noted yesterday over southern Colorado is now central at Oklahoma City. In the northwestern states the pressure is high. Temperatures are still above the seasonal average in the eastern half of the country and were above freezing except at a few stations in northern New England during last night, the lowest reported being 28 degrees at Greenville, Maine. In New York at 8 a. m. it was 46, Boston 44, Washington 50, Jacksonville 50, St. Louis 48, Chicago 40, St. Paul 34, Bismarck 24, Des Moines 44, Kansas City 48, Denver 30, Salt Lake City 32, San Francisco 44 and Portland, Oregon, 38.

LOCAL CONDITIONS.

	6 h	12 h	2 h
Temperature	42	49	51
Barometer	29.70	—	—
Wind	W	W	W
Weather	Clear	Clear	Clear

MINIATURE CALENDAR.

Friday, December 5.
Sun rises 6:56 sets 4:14
Moon sets 11:36 p. m.
Day's length 9:18 decrease 5:56
High water 1:45 a. m., 1:24 p.m.

Saturday, December 6.
Sun rises 6:57 sets 4:14
Moon sets morn
Day's length 9:17 decrease 5:57
High water 2:09 a. m., 2:18 p. m.

Moon's Phases.

First quarter, Dec. 5th, 9:58 a. m.
Full moon, Dec. 13th, 9:59 a. m.
Last quarter, Dec. 20th, 11:15 a. m.
New moon, Dec. 27th, 9:58 a. m.

NEW TODAY.

[Only first insertions listed here.]

	page
Realty Hall—Dance	5
R. G. Club—Bul-Bull	5
J. H. Kazanjian & Co.	1
Ernst Voigt—Ice Notice	10
National Exchange Bank	9
Barney—Berkshire Pianos	5
The Century Store—Furs	9
Aquidneck National Bank	9
Savings Bank of Newport	9
W. C. Scott—For Saturday	3
A. C. Titus Co.—Cut Glass	1
Wanted—Man to Book Orders	9
H. F. Rooney—"Save Money"	5
The Seabury Co.—Slipper Soles	1
Opera House—"Rival Brothers"	5
M. J. Doran Co.—Saturday Sale	6
For Rent—Furnished Apartment	9
W. G. Stockwell—Card of Thanks	4
Bee Hive—Snow-White Lingerie	1
Newport Public Market—Specials	3
The E. A. Brown Co.—Low Prices	1
To Let—Rooms for Housekeeping	9
Marlborough Market—Mutton, etc.	1
Boston Grocery—Granulated Sugar	3
Probate Court—Hempstead Estate	3
Jamestown P. Ch.—Rosengarten Est.	3
First Bap. Ch.—Young People's Fair	5
Newport Paper & Gro Co.—For Sale	7

TO INSURE INSERTION ON THE DAY DESIRED, CHANGES OF ADVERTISEMENTS SHOULD BE SENT IN THE NIGHT BEFORE. ADVERTISERS ON YEARLY CONTRACTS ARE ALLOWED TO CHANGE MATTER ONCE A WEEK WITHOUT CHARGE.

WHAT WILL YOU GIVE, WHAT WILL YOU OFFER
For the Middleton lots near Bath Road?
HERBERT L. DYER,
162 Bellevue Avenue.
Branch 54 Broadway.

BURGLARY INSURANCE.
Aetna of Hartford.
Burglary only $1,000 $10.00
Burglary, theft and larceny $1,000 $12.50
Permit for six months' vacancy is allowed.
HENRY BULL COMPANY,
183 Thames St. Gas Building.

SEASONABLE ARTICLES.
We have Galvanized Ash Barrels from $1.25 up to $2.50 each; a great bargain in one for $1.50. Sieves from 15c to $2.50 for a Rotary Ash Sieve. Coal Hods from 25c up to 45c. Shovels, Pokers, Cover Takers, etc. Garbage Cans from 60c up. Gloves from 10c per pair up. All kinds of the guaranteed Enamel Ware, Tin Ware and Wooden Ware.
Park and Pollard's Dry Mash and Scratch Feed to make your hens lay.
H. L. DEBLOIS, 80 Broadway.
Telephone 988.

Nicol Building & Realty Co.
Can supply you with all Storm Sashes and Doors. Estimates given on all General Contract Work.
Residence and Shop: 25 Newport Ave.
Telephone 1643.

Card of Thanks.

I wish to extend my heartfelt thanks to all neighbors and friends in this city for the flowers, help and kind sympathy in this, my late bereavement.
W. GARDNER STOCKWELL.

Carriers of The Daily News are forbidden to roll or twist papers and throw them upon premises; are not allowed to have other boys with them without permission, and have no papers to sell.

Joseph LePage,
GENERAL HOUSE PAINTER.
For estimates given apply at
38 Berkeley Avenue.
Telephone 2548.

A FINE LOT FOR A GARAGE SITE.
I have for sale a splendid lot of land on Wellington avenue, near Thames street. There are over 2,500 square feet of land. No finer location in the city for the erection of an up-to-date garage and repair shop. Price reasonable.
A. O'D. TAYLOR,
Real Estate Agent.
122 Bellevue Avenue. (Tel. 320).

DIED.

MCCABE—In this city, 5th inst., John J. McCabe of 17 Green street.
TABER—In North Tiverton, 2d inst., Olanson O. Taber, in his 70th year.
KNOWLES—In Providence, 3d inst., Ellen B., widow of Alfred H. Knowles, in her 67th year.
ANDREW—In Providence, 4th inst., John W. Andrew, in his 42d year.
COOK—In Providence, 4th inst., Annie, widow of Edward Cook.
MATHEWSON—In Providence, 4th inst., Arnold P. Mathewson, in his 79th year.
TAYLOR—In Providence, 4th inst., Zilpha S., widow of Josiah Taylor, in her 83d year.
THOMPSON—In Providence, 4th inst., Arthur M. Thompson, in his 56th year.
SIDEBOTTOM—In Pawtucket, 4th inst., Abraham M. Sidebottom, in his 77th year.
MITCHELL—In East Greenwich, 4th Elisha R. Michell, in his 79th year.
DWELLY—In Fall River, 4th inst., Dr. Jerome Dwelly, in his 91st year.
GRANDFIELD—In Fall River, 4th inst., John E. Grandfield.
PAYTON—In Fall River, 4th inst., Margaret widow of Michael Payton.

Estate of John S. Langley, Undertaking.
All persons or estates indebted to the Estate of John S. Langley will kindly make payment of their several accounts at the earliest possible date, to Alfred G. Langley, Executor, 1 School street, Newport, R. I., as the business is being closed up.

SAMUEL W. MARSH,
Undertaker and Licensed Embalmer.
101 Thames Street.
Night-calls answered from residence, 23 Cranston Ave. Office Tel. 928. Res. 1059

You Can Depend Upon It—
Absolute accuracy in both making and fitting glasses is my specialty.
You'll find the methods used here the most modern that science has made possible—the materials and workmanship the best.
'Twill be to your advantage to come to me with your eye glass troubles, so
"Let's Get Acquainted."
WM. J. CARR,
REGISTERED OPTOMETRIST,
182 Thames St. Tel. 9843.

GROUND LIMESTONE FERTILIZERS.
Bradley & Buffalo Brands.
Agricultural Chemicals
American Fences.
Percy T. Bailey,
Melville Sta., Phone. Newport.

Lumber and Mill Work.
We sell Lumber of all kinds, including Shingles. We do Mill Work in all its branches. We sell Hardware, Paints ready mixed, Oil, Glass, Varnish, Putty, Naphtha, Floor Wax, Stains, Fancy Glass, Burlap, Ceiling Canvas, Shellac, Artists' Materials, Rubbish Burners, Wall and Floor Tiles, Carey's Asphalt Roofing.
We sell 4 barrels Dry Pine Kindling for $1; also Dry Pine Wood by the cord cut or in 4 foot lengths.
Our Materials are good, our prices right.
69-75 MILL STREET.

TO THE TOWN COUNCIL OF THE TOWN OF TIVERTON, R. I.

Tiverton, R. I., Nov. 11, 1913.

The Newport & Fall River Street Railway Company respectfully petition that your Honorable Council will grant the locations for the erection of poles together with permission to erect and maintain wires thereon as follows:

On Main road, 11 poles, substantially as shown on Newport & Fall River Street Railway Company's plan numbered 62,892, dated Nov. 5, 1913.

NEWPORT & FALL RIVER STREET RAILWAY CO. AND
BOARD OF DIRECTORS OF THE NEWPORT & FALL RIVER STREET RAILWAY COMPANY
by F. P. Sullivan, President.

In Town Council, November 17, 1913.

The aforegoing petition is received and referred for consideration to Saturday, December 6, 1913, at 3 o'clock P. M., at the Town Hall, and it is ordered that notice thereof be given by publishing same once a week at least for 14 days in the Newport Daily News.

A. LINCOLN HAMBLY,
Town Clerk.
11. 21, 28, 12. 5.

H. L. MARSH & CO
GRAIN, HAY and FEED.

ANCIENT RECORDS AND DEEDS.

Documents Dating Back to 1701 and Dr. Jackson Map Introduced.

Establishing the Title to Land on Sachuest in the Middletown Highway Case.

Judge Brown presided and the trial of the Middletown highway case was duly entered upon, in the superior court this morning, Messrs. Barney and Burke, counsel for the town, putting in much record evidence. Mr. Sheffield objected to about all of it.

The original book of Proprietors' Records, from 1701 to 1756, was the first exhibit in the case. It shows, under date of Newport, March 12, 1701-2 (the question being whether the year began January 1 or March 25), that there was a "meeting of the proprietors of the common of the town of Newport," "Gover Samuell Cranston, Esquire," being chosen moderator and Nathaniel Coddington clerk. On the question as to the town's commons being divided, the proprietors ordered it, and surveyors were to be appointed. There was to be a committee consisting of Cranston, Coddington, Major Henry Tew, Mr. Benedict Arnold, Major John Coggeshall, Mr. Francis Brinley, Mr. John Hulmes, Captain Isaac Martinda, Mr. William Weeden, Mr. Thomas Weaver, Mr. Jeremiah Clarke, Captain James Barker, Mr. Thomas Gould Mr. Thomas Peckham. A book was to be bought, in which the proceedings up to date, and for the future, were to be recorded. The results of this division were to be good title to each taker of land thereunder, and the land was to be paid for. At a later meeting Cranston and Coddington were appointed surveyors.

April 28, 1702, and June 2, the committee met; June 8, they "rid out" and viewed the layout. June 15 they met again and agreed to take a view June 17, which they did. They viewed the "neck" or west part of the town and refer to the fresh ponds, and the watch house (where Commodore James's house is), to look out for the Indians in King Philip's war. Mr. Sheffield said it was confusing the jury to put this in, and it was excluded.

July 3 the committee began work, and Mr. John Mumford was empowered to assist, and Sachuest neck was to be the starting point. Captain William Weeden was to receive the money.

July 16, 1702, it was decided that Captain Nicholas Easton should have 13½ acres, adjoining his land; Jonathan Holmes 12 acres, south of Easton, bounded south on John Easton and Carr, east on the sea and west on a road; "John Easton the Second" six acres "adjoining on the south on a way" and west on a way; Samuel Bailey 12 acres, bounded east on Tew, north on a way, south on Smith and west on the sea.

July 24 it was agreed that no fences be put up before October. It was ordered that there might be gates athwart the way to the "watch house" (provided they did not inconvenience the public). Mr. Sheffield asked if it was claimed that this referred to Sachuest point. He said it did not. It referred to the gate at the entrance to the west end of Second beach, at Purgatory road—and he remembered that gate himself. Mr. Barney claimed that part of this refered to a way, back of the beach, where the jury returned from the view. Mr. Sheffield demonstrated from a plat, copied from the town records of 1716.

There was a short recess and the officers brought in the great map known as Dr. Jackson's map. (They found themselves almost carried on claimed that part of this referred the way to the court house.)

Miss Edith May Tilley took the stand to say it is in the custody of the Newport Historical Society, being a loan from the Redwood Library. It was accepted by the City Council, years ago, as a gift from Dr. Jackson. It was presented to the Library by Edward King in 1862; to the City Council in 1857.

Mr. Sheffield said this was Dr. Jackson's life notes, and ideas, and guesses; a gossipy map. It may be interesting, but of no value to confirm or take away title. Judge Burke pointed out that the map shows the identical layout recorded in the Proprietors' Records. It works out exactly. It must have been made from some record now missing. Mr. Sheffield said this is just Dr. Jackson—a grandmotherly old man whom he knew—but nothing on which to base legal proceedings.

Mr. Barney said John Mumford was surveyor general and parts of his maps are shown in different places, but the part showing this "neck" is not found. It is impossible to say when it was lost, but here is something made before 1860, and evidently copied from the town clerk's copy of John Mumford's survey. It is more than 50 years old, and ancient maps, like ancient deeds, are evidence for what they are worth. Mr. Sheffield said he knows this map is full of inaccuracies—it would upset the titles of half the houses in Newport, if it were authentic.

Mr. Sheffield claimed that in 1771 the matter now in issue was tried, and the court record shows what is authentic. Mr. Barney hotly challenged Mr. Sheffield's statements. Three lawyers were on the floor at once. The court asked if this map delineates what the records actually show. Mr. Sheffield did not think so. The court said that, in view of the meagreness of the evidence, he would allow the map to be used and it was taken over where the court and jurors inspected it.

Captain J. P. Cotton took the stand and identified a tracing from that part of the big map, which purports to be the layout of Sachuest, of August 30, 1716. Judge Burke desired to substitute the tracing and return the big map to the Historical Society. Captain Cotton presented a plat of the locality, made from actual survey. It shows the locked gate, and the other one 300 feet south of it. It shows the old cellar of the supposed Henry Tew house, stone walls across the point, the high point the jurors visited, and the buildings occupied by Herbert Peckham. Witness has enlarged the Historical Society map to the same scale as his survey, and has superimposed one over the other. (This was shown the jury and demonstrated by witness, who also showed another map combining the two.) After passing the gate, there is open land all the way along the shore. There is a gutter, indicating that there has been a drive way.

In cross-examination, witness said he found no trace of a "watch house." He supposes the owner made a driveway for steeple-chasing. He could not make a perfect adjustment of the survey to the map.

Clerk Harvey took the stand with a lot of papers, folded up small, and told of the old case of Jonathan Easton vs. Isaac Smith, filed May 15, 1771. He also has the papers of a case entitled Town of Middletown vs. Newport Hospital, filed March 15, 1886. Final decree was filed March 26, 1889.

Judge Burke, looking over the ancient case, offered the deed of Samuel Bailey and Elizabeth, his wife, to their uncle, Henry Tew, dated 1702. It was a copy of the old ante-Revolution records, now gone. It conveys 12 acres on Sachuest neck, bounded north on a way across said neck, east on Tew, Jr., south on Edward Smith and west on the ocean, sea or bay.

Next was a deed, of Edward Smith and wife to Henry Tew, dated March 17, 1702-3, conveying 36 acres, being two parcels on Sachuest neck, bounded north on Nicholas Easton, east on the sea, south and west on a way leading to the "watch house;" the second lot is bounded north on Tew, east, south and west on the sea (being the end of the neck.)

Then there was a deed, dated August 12, 1703, from Nicholas Easton to Edward Smith, conveying 12 acres on Sachuest neck, bounded north on Holmes, east on the sea, south and west on a highway.

Final decrees were entered in the divorce cases of Georgianna H. Ferry vs. Jack Perry Ferry and Catheryn A. Couch vs. Stephen Couch.

At 1:05 a recess at 2:30 was taken.

ELECTION AFTER-GLOW.

Parade From Fifth Ward Accompanies M. P. Eagan in a Wheelbarrow.

There was another after-glow of the election Thursday evening when a procession came up from the Fifth ward as far as Washington square and returned. A procession is the name for it, for apparently few were left down town, judging by the crowd. M. P. Eagan, sat in a wheelbarrow, with his head bared to show that he had a clean shave—of the hair on top of his head. William Blake did the wheeling, John McCarthy, looking "swell" in a top hat and long coat, acted as marshal, while the crowd furnished red fire and music.

At Washington square Mr Eagan made a campaign speech, explaining some things. It was the speech of the campaign. Messrs. Boyle and MacLeod may have had an idea that they attracted some attention when they spoke before the election, but they were not in it with Eagan. He had the largest assemblage of the campaign to listen to him.

Eventually the procession retraced its steps to the Fifth. It was well for the man between the shafts that the pavement is a smooth one, for it was a long trip from below the gas works to Commodore Perry's station on Washington square, and equally longer going back.

The parade was the result of bets made on the number of votes Dr. Flynn would receive in the Fifth ward. The bettors were game and carried out the program to the letter, and every one who was "on", enjoyed the exhibition.

BALMY DECEMBER WEATHER.

Everybody agrees that this is a great day for weather. The wind is still from the northwest, but all the cold seems to have come down and there is in its place the drying effect which one expects in summer and early fall. The temperature was only 50 at the News office, but the bright sun and the balmy feeling in the air combined to make outdoors seem just about right and winter clothes uncomfortable. Yet the chat is not oppresive, it is just balmy.

COLONEL KING AND MATE BRIGGS DISCHARGED.

Colonel Frank P. King was discharged from the hospital this afternoon, having been admitted September 30. He is looking well, but naturally is quite weak, and a week ago was not able to walk. Machinist's Mate Briggs of the Reserves, another of the typhoid fever patients who was in a critical condition, came out Tuesday and is now to be seen about the streets as his strength and the weather permits.

LOCAL BRIEFS.

—Mr Prescott Lawrence went to New York this morning.

—Mrs. Rhett went to New Rochelle Thursday afternoon.

—Miss Lillian Hester Kerins is able to be out after a week's illness.

—Mr. Mex. Levy has been requested by a number of members of the Representative Council to run for the office of City Solicitor and is considering the matter.

—The city men at work on the settling tank have put in a concrete foundation to replace the old wooden one, which showed signs of decay. The work on the tank will be finished in a short time.

—The Tuxedo Pinochle Club held its weekly session Thursday evening, a large number being present. The first prizes were won by Mrs. Ross and Mr. Boggs, and the consolations by Mrs. J. Marsh and Mr. Christopher Ward. After the collation dancing was in order until a late hour.

—Mr. R. Allen Ebbs, who injured a foot in the football game Thanksgiving day and returned to his studies at Kingston College Monday, came back home toay. He apparently has a broken bone in his foot and comes home for treatment as he cannot use the foot.

—Torpedo practice ship Montgamery left today for Philadelphia, where she will be turned over for the use of the Naval Reserves and her crew transferred to armored cruiser Montana, which will go south for the winter torpedo practice. The torpedo testing barge has come down from the range up the bay and is tied up in a slip at the Torpedo Station.

—The second in the series of horticultural lectures, to be given under the auspices of the Newport Garden Association and the Newport Horticultural Society, Thursday evening of next week in the Young Men's Christian Association Hall will be an illustrated address on the "Improvement of Plants by Hybridization," by Professor East of the Bussey Institute, Harvard University.

NOBODY FORCED OUT.

Only Immaterial Changes Made in the Canvass of the Third Ward.

Aldermen Still Counting and Some Shifts Possible Among Candidates in the Fourth.

The Board of Aldermen are still counting ballots, though some may have almost forgotten that there was an election this week. Thursday afternoon they worked steadily from 2:30 to 7:40 and finished all the Third ward and the small section in the Fifth, making a total of 2,638 ballots counted in 18 hours and 35 minutes. They then took a rest, being well along n the work and met again this morning at 10:10 and counted to 12:40, finishing the general ticket in the Fourth ward, when a recess was taken for dinner. They had then been at work 21 hours and 5 minutes and had counted approximatelyq 3,013 ballots, leaving 1,016.

No radical changes developed, as one can see by the detailed statement of changes in each ward. There were some re-arrangements of positions, but no one declared elected on the ward count was affected and there were only immaterial changes in figures.

It does not look like finishing tonight, though an effort may be made to do so The count of the Council ticket in the Fourth ward will be made this afternoon. It is expected that there will be some change in this, due to the large number of names on the ballot, the closeness of the names on the tally sheets and the consequent liability to have votes checked to the wrong candidate. The board in making the official count will take more time and do the checking under more favorable conditions than were possible in the wardroom.

Again there were some visitors to see the count. The changes made in the several counts were as follows:

3 3 1, big district, For Mayor—MacLeod gains 6.

School Committee—Barker loses 2, Congdon 19, Covell 3, Reddy 7, Stevens 3, Gifford 2, Mrs. Hill 2, Miss La Farge gains 5.

Aldermen—Albro gains 2 and Hanley 4, Kirby loses 2 and Shepley gains 3, Cottrell loses 2 and Hughes gains 2, Casey gains 1, Lawton 5 and Leddy loses 3; Anthony loses 1 and Kelly 4, Brown gains 1, Flynn 3 and Rodda 2.

Propositions—Coggeshall, Yes gains 5; Mary Street, Yes gains 1, No gains 3; Hazard school, Yes loses 3, No gains 8.

3 4 2, small district, School Committee—Barker loses 3, Covell 1, Miss La Farge 11, Reddy 4, Stevens 1 and Gifford 4.

Propositions—Coggeshall, Yes gains 1, No loses 2; Mary street, Yes loses 4, No gains 2; Hazard school, Yes gains 5, No loses 4.

Council, both districts—Andrews gains 4, Barker gains 4 and loses 1, Burke gains 7, Cascamous loses 7, Garrettson gains 4, Greene gains 6, Jacobs gains 9, Koseby gains 4, Lee gains 2, O'Hara gains 1, Peckham gains 6 and 1, Putman loses 2 and gains 1, Seabury gains 7, Sullivan gains 7 and loses 1, Titus loses 10 and 5, Westall gains 4. For vacancies Beck gains 1, Ramsay gains 7 and loses 1.

4 1 1, Fourth ward, for mayor—Boyle loses 2, MacLeod loses 4.

School Committee—Barker loses 1, Congdon 3, Stevens 7, Mrs. Hill 1; Covell gains 3, Reddy 4 and Gifford 11.

Aldermen—Albro gains 4, Hanley loses 4, Kirby gains 3, Shepley gains 5, Cottrell gains 4, Hughes gains 1, Casey loses 4, Lawton 2 and Murray 4, Anthony gains 3 and Kelly 2, Brown loses 3, Flynn 1 and Rodda 1.

Propositions—Coggeshall, Yes gains 6, No loses 3; Mary street, Yes gains 2, No loses 10. Hazard school, Yes gains 9, No loses 2.

PICTURE STORY OF "MILES STANDISH."

Rev. A. T. Kempton, who has given his picture stories of "Evangeline" and "Hiawatha" in Newport, to the delight of good-sized audiences, will give another, "Miles Standish," at the First Baptist Church Tuesday evening, December 16. The picture story, as presented by Mr. Kempton, places before the audience a realistic portrayal of this fascinating New England poem. The characters appear in the old-fashioned kitchen clad in their quaint New England costumes and carry the audience back to the thrilling scenes of the early days of the Massachusetts colony. The outdoor pictures also give a fine conception of scenes around historic Plymouth.

You Can Always Save Money At Rooney's.

Fresh Pork Loins	14c
Fresh Shoulders	15c
Fresh Hams	18c
Legs of Lamb, 8 lb.,	18c
Lamb Chops	22c
Small Fresh Fowls	20c
Small Fresh Chickens	22c
Smoked Tongues	20c
Boston Roll	22c
Rump Roast, without bone	25c
Vermont Turkeys	30c
Good Potatoes, per bu.,	85c

HENRY F. ROONEY, 251 Thames St.

There is nothing more acceptable to a family or to an individual than a stylish well made piece of furniture. In our show windows this week we have

FIRESIDE CHAIR and ROCKER

In real leather for $20.00 each.

Look at the three-piece

PARLOR SUIT

In dull mahogany, upholstered in tapestry for $35.00.

All New Furniture for Christmas.

WALSH BROS.,

220-222 Thames Street.

MILLINERY MARK DOWN.

An unusual offering of over a hundred high grade trimmed Hats, perfect in style and workmanship. Radical savings on desirable winter hats.

$12.00 to $15.00 Trimmed Hats, excellent materials and attractive designs, now $6.98

$8.00 to $10.00 a wide range of styles and colors, now - - - - - - $5.98

$6.00 to $8.00 Trimmed Hats, a splendid assortment, now - - - - - $4.98

DOWNING'S, 191-193 Thames St.

Selected Storage Eggs, doz. - - 34c

Cheese, Edam in Foil ..... each, 90c
Cheese, Roquefort, imported, ... lb., 35c
Franco-American (READYMAID) Soups, 3 cans 25c
Sperry & Barnes Hams, ... lb., 19c

ACKER, MERRALL & CONDIT CO.,

2 Washington Square. TELEPHONE 186-187.

AMUSEMENTS, LECTURES, ETC. AMUSEMENTS, LECTURES, ETC.

OPERA HOUSE. Matinee 2:15; Evenings 7 and 8:45.

"Rival Brothers" A Thrilling photo drama in 3 reels, filled with circus thrills and expectancy.

"The Prairie Trial" by the 101 Bison Co., with fierce encounters between the Indians and Whites.

MANY OTHER FEATURE PICTURES.

Feature for Monday and Tuesday—"FOR HIGH TREASON."

A SENSATIONAL MILITARY DRAMA.

ELECTION OF OFFICERS.

Mrs. Charles M. Thomas Appreciates Certificate of Honorary Membership.

At the meeting of Camp Thomas Thursday evening a letter was read from Mrs. Charles M. Thomas, thanking the Camp for the certificate of honorary membership recently delivered to her. The letter was one of those touching epistles of which the Camp has received several, which show the deep appreciation in which she holds the Camp, for being named for her late husband. The certificate was penned by a member of the Camp, because the national body does not provide one. She wrote that the fact that it was prepared by a member endears it the more to her. She is one of few honorary members who have been admitted to the organization.

The Camp also held its annual election of officers, several being reelected. It resulted as follows:

Commander—Timothy Sullivan.
Senior Vice Commander—Timothy Mahoney.
Junior Vice Commander—Anton W. Arvidson.
Officer of the Day—Charles Kjalquest.
Officer of the Guard—Evard Jenson.
Trustee for three years—Herman C. Richter.

THE WRONG MR. HARVEY.

To the Editor of the Daily News:

Dear Sir: As I have had many inquiries regarding my supposed defeat as candidate for the Representative Council in the First ward, due to the fact that another Mr Harvey was running on that ticket, I desire to inform the voters through the columns of your paper that I have another year to serve in the Council and was not a candidate in the recent election.

Henry T. Harvey, Jr.

Newport, R. I., Dec. 5, 1913.

THE NEWPORT JOURNAL
AND WEEKLY NEWS
Is Especially Adapted for Mailing.

Closing Out Sale.

Will retire from business about January 1, 1914. 'Till then will sell all my stock at greatly reduced prices.

A good chance to get your Christmas presents.

Buy early and get the best choice.

RUECKER,

JEWELER,

190 Thames Street.

AMUSEMENTS, LECTURES, ETC.

SUBSCRIPTION BALL, LIMITED.

MASONIC HALL,

NEW YEAR'S EVE,

Wednesday, Dec. 31, 1913.

Given by Henry G. Riley, assisted by members of the Recent Grand Success, The Electricians Ball. Pretty Decorations in keeping with holiday season. Same high grade music for latest dances. Pretty souvenir programs.

Owing to list being limited will subscribers make their returns as promptly as possible so that suitable arrangements can be provided for.

HENRY G. RILEY.

THE DEMANDS OF THE PUBLIC ACCEDED TO.

Rogers Glee Club

WILL AGAIN PRESENT

BUL-BULL

The same brilliant cast, gorgeous effects, extravagant costumes, wonderful scenery, comfortable seats, small price.

POSITIVELY ONE NIGHT ONLY.

Friday Evening, Dec. 12, 1913.

You Want One.

Until you have both heard and seen the latest models of these

COLUMBIA GRAFONOLAS

You cannot possibly know the matchless tone quality that has been evolved during a period of only a few months.

"HEARING IS BELIEVING."

Come in.

Plummer's Music Store,

Opp. Gov. Landing.

"Meet Me at Barney's"

A CHRISTMAS GIFT.

Berkshire Upright Piano

$250.

Made and guaranteed by the Jewett Piano Co.

Special Christmas Terms.

This piano will be delivered on payment of

$25

Barney's MUSIC STORE

AMUSEMENTS, LECTURES, ETC.

YOUNG PEOPLE'S FAIR

First Baptist Church,

FRIDAY, 2:30 to 10 P. M.

Music Tea Served.

Admission 10c.

EXCELSIOR CLUB DANCE.

FAY'S ORCHESTRA

REALTY HALL.

POSTPONED UNTIL

TUESDAY, DEC. 9.

SALE

OF

Christmas and Household Articles

At reasonable prices; also Cake, Candy, Bread, etc., by the Junior Auxiliary

MONDAY, DEC. 8

AT TRINITY GUILD HALL from 4 to 11

Fortune Telling and other attractions. Dancing during the evening 15c.

Admission free.

ROGERS PEET COMPANY.

These kind of clothes compete with the products of the most expensive tailors——

The fabrics are the identical quality the custom tailor puts into his——

Designed by the highest paid experts.

So why go and pay $30, $40, and $50 when you can come to us and get the same thing for $20, $25, or $30?

Having in mind all the time the advantage of seeing the fit before you obligate yourself one penny.

Boys' Suits—see our window—also Rogers Peet, age 8 to 16.

For cold weather——

Roll collar sweaters, regular "coal" sweaters, mackinaws, lined caps and gloves, woolen caps, gloves and mittens, beach jackets, canvas jackets and reefers—everything to keep you warm outdoors.

JAMES P. TAYLOR,

139 Thames Street.

M. BIESEL.

Embroideries, Stamped Goods

And all Materials, Yarns, Wool, Hand-Made, Knit and Crochet Goods, Toys, Dolls, Notions, Stamping, Plaiting and Pinking. Beads.

160 BELLEVUE AVENUE.

SUBSCRIBERS OF THE DAILY NEWS WHO DO NOT RECEIVE THEIR PAPERS REGULARLY AND IN GOOD CONDITION SHOULD MAKE COMPLAINT AT THE OFFICE

TOY TOWN GROCERY STORES

Equipped with real Groceries, Toy Scales, Cash Register and Toy Money

—FOR—

25c, 59c, 95c, $2.50, $3.50

A. C. LANDERS & SON,

167 Thames St.

TOILET WARE.

Standard Patterns in sterling silver of the best known makers only.

Special orders should be given immediately to insure satisfactory delivery before Christmas.

BLAINE,

246 THAMES ST.

LAWTON'S STABLE

—AND—

CARRIAGE REPOSITORY

Horses and Carriages of all kinds to let by drive, day or month.

Seventy-five new and second-hand carriages for sale at all times.

Cor. Touro and Spring Sts

The **King-McLeod Co.**

Suits for Women Who Value Style and Desire Low Prices.

As low as $12, women may purchase Suits here that show clever style touches, new ideas, and good wearable quality as well.

Serges, diagonals and Bedford cords are to be found, well lined, well cut, ready for wear.

$22.50 Women's Suits at $13.75.

Women's Tailored Suits, shown in new length coat, smartly cutaway, strictly tailored, lined throughout with guaranteed satin, new straight skirt, button trimmed, colors: navy, brown and black, at - - - - - - $13.75

$5.00 to $7.50 Dresses at $3.85.

All Wool French and Storm Serge Dresses, button front, high and dutch necks, trimmed with silk or braid, long and three quarter sleeves, colors: black, navy and brown, sizes 32 to 44, at - - - - - - - - $3.85

Do Your Xmas Shopping Early in the Season and Early in the Day.

Assortments are better and your preferences can be more easily realized.

Our service is at its best and you can shop more leisurely now than later.

Your early buying will also favor our sales-women, by making the final rush hours easier for them.

Our delivery department will also appreciate your consideration for the same reason.

So you see that early shopping will be mutually helpful.

BOSTON STORE

NEMO ME IMPUNE LACESSIT

KONETCHY OF ST. LOUIS LEADS.

National League Fielding Averages for 1913 Show Changes.

NEW YORK, Dec. 5.—The National League fielding averages for the season of 1913 show a number of changes in the standing of players, as compared with the records of the previous year. Konetchy of St. Louis, with from fourth to first place, his average as a first baseman being .996, while Jake Daubert of Brooklyn, who led the league in 1912, dropped to second place, four points below Konetchy. Among the second basemen, Miller Huggins of St. Louis, with .977, ousted Egan of Cincinnati, whose record of .972 was one point less than that of a year ago.

John Lobert of Philadelphia, second among the third basemen in 1912, was ranked first this season, with .974. Joe Tinker of Cincinnati wrested first place short stop honors from Honus Wagner of Pittsburgh, his percentage being .968 against Wagner's .952. Tommy Leach of Chicago leads the outfielders with .990 for 128 games, although Bose of Pittsburgh is the technical leader, with 1,000 percentage for 22 games. Leach showed a big improvement over his 1912 performance, gaining 12 points in percentage, although playing 32 more games this year.

Grover Alexander of Philadelphia is given first place among the fielding pitchers of the league, with a perfect percentage for 47 games. Fromme, Cincinnati and New York; Rixey, Philadelphia; Crandall, New York; McQuillan, Pittsburgh, and Burk, St. Louis, are all in the 1,000 per cent class with Alexander, although pitching a number of games less than he did.

In club fielding Philadelphia is ranked first with .969 and St. Louis comes second, three points below the Philadelphias. Pittsburgh is third, with .964, and New York, Cincinnati and Brooklyn are all tied for fourth place, with .961.

IN EFFORT TO REDUCE PRICES.

Wives of Cabinet Members Pledge Support to Egg Boycott Campaign.

WASHINGTON, Dec. 5.—Eggs are to be banished from the tables in the homes of nearly all the cabinet members, whose wives have pledged their support to th egg boycott campaign, which is being waged to reduce the price. One of the first to give her approval and join the movement was Mrs. William Jennings Bryan, wife of the Secretary of State.

Following Mrs. Bryan's lead, nearly all the other cabinet wives have joined the effort to bring lower egg prices. Pledges have been obtained from Mrs. Lindley M. Garrison, wife of the Secretary of War; Mrs. Albert S. Burleson, wife of the Postmaster General; Mrs. David F. Houston, wife of the Secretary of Agriculture, and Mrs. William B. Wilson, wife of the Secretary of Labor.

A monster petition is being prepared with which Congress is to be stormed by Mrs. Ellis Logan and her coworkers in the boycott movement here. It is expected that by next Monday night more than 25,000 names will have been signed to the document. Mrs. Logan declares that already 15,000 Washington housewives have joined the movement. It is planned, the club women say, to impress Congress with the need for legislation that will bring about lower food prices.

A HINDU TEMPLE IN SAN FRANCISCO.

[Christian Herald.]

San Francisco has its Hindu temple, a strange looking building, with queer ornaments and swelling protuberances on its roof. A gallery, ornamented with plants, runs around the upper part of the building, which is of wood painted cream-color. The general aspect of the building is Moorish.

I went to the front door one day and a Swami answered my ring. His dark skin had that distinct purple undertinge of the Hindu. He gave me a pamphlet and a list of lectures, and I showed him a copy of St. John in Punjabi, saying that he might have seen it. He looked at it a moment, then handed it back to me, saying, "It is one of the dialects of India. It is not Sanskrit."

All members of this Hindu temple are Americans. They have a retreat in San Antone Valley to which they go yearly to spend 30 days in meditation and prayer. The little leaflet folder, issued by the temple, mentions among the privileges of members or students "admittance into the Shanti Ashrama (Peace retreat) for practical Yogi. Exercises (one month a year) in daily life, if certified, under direct guidance."

LOCAL BRIEFS.

—Mr. Newton Adams is spending a few days here.

—Fort Adams launch Lieutenant E. S. Downes is hauled out at the shipyard.

—Colonel George R. Fearing and Mrs. James B. Haggin are at the Muenchinger-King.

—Mr. and Mrs. Arthur Parkinson have gone to Pittsfield, Mass., to visit Mr. and Mrs. Thomas Chace.

—Mr. and Mrs. James Lloyd Derby (Miss Ethelinda Morgan) are guests of Mrs. W. Rogers Morgan at "Tudor Lodge."

—Mr. and Mrs. Lyman Colt Josephs have closed their residence, "Louisiana," at Easton's point and gone to Baltimore.

—Funeral services were held in the Belmont Memorial Chapel Thursday afternoon for Thomas Downing, who died in Boston Monday. The interment was in the Downing plot in the Island cemetery.

—The Junior Auxiliary of Trinity Church has been fortunate in securing Miss Agnes Lodberg as the fortune teller at the fair to be given next Monday. Dolls, dressed by the members will be a feature.

—Captain A. P. Niblack, who has been at the Naval War College, left New York on steamship Morro Castle Thursday for Vera Cruz, where he will relieve Captain F. E. Capehart of the command of battleship Michigan. The latter will return to the United States December 18.

—Judge Jeremiah P. Mahoney of the state tax commission was one of the speakers at the opening session of the third annual conference of state tax officials of New England, in Boston Thursday evening. He spoke on taxation of manufacturing and mercantile corporations.

—A barn dance was given Thursday evening by Miss Kittie Donovan at her home on Lee avenue, a large number being in attendance. Vocal and instrumental selections were rendered by Miss Abbie Devlin and several Scotch dialect stories were given by Mr. Peter Ferry, who also danced a Highland fling.

—The committee of the Excelsior Club, having overlooked the fact that December 8 is a church holy day when it engaged Fay's orchestra, more than a month ago, has decided to postpone its dance until the following evening. This will no doubt please many young people, who would not care to attend a social on a holy day, and a large crowd is expected to be in attendance, owing to the popularity of Fay's orchestra and the pleasant times the Excelsior Club has given in the past.

TO RESTRICT IMMIGRATION.

Drastic Measures to be Sent to President Wilson Very Soon.

Congress Developing Many Currency Experts—Armor Plant a "Pork" Proposition.

[Washington correspondence of the News.]

WASHINGTON, Dec. 4.—Among the big questions to be considered during the present session is immigration restriction. The bill which passed during the last Congress instituting a rigid educational test, was vetoed by President Taft. It would have passed over the veto had the friends of the measure been on hand when the vote was taken, but as always happens when one side is alert and active and a close vote is taken the active side beats the sluggish fellows.

It is intended to send a similar bill to President Wilson at the earliest possible moment. The men who will take hold of the measure are Burnett of Alabama and Gardner of Massachusetts in the House and Dillingham of Vermont and Smith of South Carolina in the Senate.

There is a suggestion that the bill may go further than that of last session. The sentiment against immigration is growing. The scarcity of lands, the over-crowding of cities, the tendency to higher prices for foods, while the rate of wages has not increased has caused a demand for greater restrictions than were ever before thought possible.

From the Pacific coast comes a demand for preventing any more Orientals, either Japanese or Hindus, from coming into this country. They want the Japs and other Asiatics treated just as are the Chinese. Altogether there may be a strong immigration measure passed.

No fear is expressed that the President will veto an immigration bill. He has been inclined toward restricting undesirable immigrants, as shown by his writings before he entered public life. And it is apparent that the sentiment of the country is growing toward restriction. A few years ago it would have been impossible to have secured any such vote in favor of restriction as was shown in the Sixty-second Congress. Now the tendency is toward restricting immigration to the best foreign element.

In the course of time every man in Congress becomes a tariff expert, because the question was talked about so much that a man had to learn enough about it to talk glibly. Then he became an expert That seems to be the effect of this currency legislation. We are going to have a lot of legislative currency experts before the new bill finally becomes a law.

The Senate always works itself up to a great pitch of interest when it has occasion to do so. The Senate is learning all about the beauties of nature. The Hetch-Hetchy bill must be disposed of one way or another, and since a time was fixed for voting upon it the opponents of the San Francisco water plan have been flooding Senators with information about the magnificence of the valley where the water is located. The Senators have absorbed all the adjectives and word pictures and have re-created them in speeches in the Senate.

Just as soon as Secretary Daniels decided to recommend the establishment of a plant to manufacture armor for naval vessels, he found a "pork" proposition on his hands. Every place in the United States that had any reason to suppose that it could get this government plant made application for it. Senators and Congressmen were dragooned by different boards of trade and commercial bodies in "going after" that armor plant Just as communities use every effort to get deeper channels for navigable streams so they go after public buildings and anything else that will mean the expenditure of public money in the cities and towns.

Federal money seems to be the great desideratum of every community in our land. Twenty years ago a Congressman from California called it "pork" on the floor of the House, and it has been "pork" ever since. And everybody seems to be reaching for a piece.

Thre has been every evidence of too much politics in the fishing interests of the United States. The new commissioner could do good work if he would devote the force of the important bureau toward propagating fish for food, and it is said he will try to do so. Every state either has a fish hatchery or is trying to get one regardless of whether it can be considered a fish-producing state. The United States has not conserved its fish and that is another cause of the high cost of living The game of the country has not been conserved; another reason for the high prices of meats.

It must make Bryan smile when he sees papers which strenuously supported the gold standard and denounced the Nebraska candidate and his party on the free silver question, now saying that perhaps bimetallism is just what is necessary if the whole world would adopt it. Scarcity of basic money is said to be the cause of the financial difficulties the world over.

Bryan's smile might be broader if he had not tacitly consented to nailing down the gold standard by direct provision in the currency bill which passed the House and is now in the Senate. But th talk of restoring silver to its place as a money metal is really interesting at this time when financial stress hovers over the world.

Senator Stone doesn't care much whom he jabs when he is notified. The other day he referred to Senator Owen as the "nominal chairman" of the banking and currency committee. Then he called Senator Hitchcock "chairman of one wing of the committee." In a few lines he "got to" both Owen and Hitchcock. Stone, who is well up on the finance committee, no doubt thinks it would have been just as well to have allowed the money bills to remain with the finance committee, where they have always been, until the beginning of the present session.

Arthur W. Dunn.

NO LICENSE COMMISSION MEETING.

Thursday evening was the time for the monthly meeting of the License Commission Chairman Murphy and Secretary Tobin were present but Mr. Mahan was missing, and after waiting an hour the others adjourned without taking action on the applications laid over November 24. Some protests were received, and a petition in favor of Teitz Brothers. It seems likely that a special meeting will be held to take action, as otherwise none would be held before the new year.

REWARD FOR ANCHOR.

Six-Ton Contrivance of Battleship Rhode Island Lost off Block Island.

A reward of $250 is offered by the Navy Department for the return of "one anchor and chain lost from the U. S. S. Rhode Island, off Block Island, August 8, 1912."

The bearings of the supposed resting place of the lost property make it necessary for a searcher to look over a possible radius of half a mile on the sea bottom, under 108 feet of water. In naval parlance the anchor lies "215 degrees true, Montauk Point light; Block Island light 65 degrees true, six miles, 35 degrees true from Montauk Point Light." The anchor weighs six tons, and this will be considerably increased if the chain is still attached.

An announcement made at the Navy Department says: "The lucky finder of the anchor is requested to return it to the Newport Naval Station," but an old sea dog at the department says the finder will be "lucky" if he can bring the contrivance to the surface after he locates it.

One offer from a man willing to "look for the anchor for $200 a day, until it is found," has not yet been accepted The anchor is valued at about $1,000.

NEW RE-ORGANIZATION.

The Galahad Club to Have Council of the Line for Fourth Degree.

Rev. Lyman H. Rollins of St. Stephen's Church, Lynn, Mass., spoke to the members of the Galahad Club at its recent meeting about the reorganization which is soon to take place. One of the important movements will be to form the Council of the Line, which is the fourth degree of the Galahad Club and is intended solely for those who have passed the knight age of 22 years, and yet still wish to belong. If all goes well the new Galahad Club will be composed of pages, squires, knights and members of the Council of the Line. Many former members are expected to join again under the Council of the Line.

Rev. Mr. Rollins spoke of the manner in which a club should be properly run, and also gave advice from Rev. E. J. Dennin, under whom the Galahad Club formerly enjoyed greatest popularity. It was in this time that "Al" Gibson, Norman Fludder, "Lank" Wernquest, Philip Robinson, "Tad" Robinson, "Blandy" Curtis, Howard Allan and numerous other popular athletes and clubmen were members, and it is hoped that these will join again under the new Council of the Line. Although nothing definite has been accomplished yet, the originators of the movement expect the new club to be successfully started by New Year's day.

INSTRUCTION.

NOTICE.

Class for the new dances will meet Fridays.

ODD FELLOWS' HALL

MR. AND MRS. JOHN DUGAN.

NICHOLAS DANCING ACADEMY

Open daily 11 a. m. to 11 p. m.
194 Thames Street.
Waltz and Two Step guaranteed for $5
CHILDREN'S CLASSES every Wednesday 4 to 5.
At Jamestown, St. James Manor, every Tuesday at 5 o'clock, beginning Oct. 21.
HALL FOR RENT.

Success!

Is largely a matter of starting right. Take a course in

BOOKKEEPING, TYPEWRITING, SHORTHAND at

CHILDS Business College

Learn to do WELL, the work that business men pay WELL to have done. C. H. Childs has had 25 years business school experience. He can start you on the road to success.
SCHOOL OPEN DAY AND EVENING FOR INSPECTION AND ENROLMENT.

REALTY BL'D'G, WASHINGTON SQ.

Mrs. T. W. Freeborne,
228 SPRING STREET.
TEACHER OF PIANO.
Telephone 1537.

BENJ. F. TANNER,
Contractor and Builder.
Distributing Agent for
THE CELEBRATED ASBESTOS CENTURY ROOFING, SLATES and LUMBER.
These slates or shingles can be applied by your own builder. The expense to all builders the same.
Storehouse, 52 Bridge St.

An Appeal to Wives.

You know the terrible affliction that comes to many homes from the result of a drinking husband or son. You know of the money wasted on "Drink" that is needed in the home to purchase food and clothing. ORRINE has saved thousands of drinking men. It is a home treatment and can be given secretly. Your money will be refunded if, after a trial, it has failed to benefit. Costs only $1.00 a box. Come in and get a free booklet and let us tell you of the good ORRINE is doing.

H. A. Kalkman's Pharmacy,
476 Thames Street.

J. JOSEPH M. MARTIN,
MASON CONTRACTOR.
17 Carroll Avenue.
Mason Work in all its Branches.
Brick Work, Cement Work, Tiling.

DORAN'S CLOSE AT—9:30—SATURDAY NIGHTS.

SATURDAY SALE AS USUAL AT DORAN'S.

This week's values you will notice point towards CHRISTMAS GIFTS—YOU'LL SAVE MONEY BY TRADING HERE SATURDAY (Store opens at 9, closes at 9.30).

SALE OF OSTRICH PLUMES.

Best grades at a saving of ONE THIRD regular price—It's a manufacturer's surplus stock that we bought, and packed in fancy holly boxes for the Holiday trade.

BLACK or WHITE FRENCH HEAD PLUMES at 3.98, 4.98, 5.98 and 7.98
Easily worth from 6.00 to 10.00.

TWO TONED PLUMES in all the leading shades. 4.00 kind at 2.98

NECKWEAR in fancy gift boxes. Bows, Jabots, Stocks, Fichus, Collars or Collar and Cuff Sets. Dozens and dozens of styles which you will be pleased with. ..... 25c and 50c

LEATHER HAND BAGS, Pocket Books, Bill Folds, etc., all arranged in a new section near the door.
Pocket Books from 25c to 1.98
Hand Bags from 98c to 4.98

WOMEN'S HOSE. Lisle or heavy or light weight cotton, extra spliced heels and toes, plain garter or rib top. 4 pairs in a box for 1.00 or per pair 25c

—And you know our twenty-five cent hose are just a little better than the ordinary. BUSTER BROWN STOCKINGS for boys or girls. Considered the best, because they never need mending. 4 pairs in a box for 1.00 or, per pair, 25c. and every pair guaranteed.

PHOENIX MUFFLERS. Mercerized or all wool ..... 25c and 50c

CHRISTMAS CORSET COVERS and my, what pretty styles, so different than what you usually see, while the manufacturer packed them in neat boxes he did not forget quality both in material and making. These have handsome trimmings of either lace or embroidery. Come in all sizes and sell for 50c

New Combinations from 98c to 4.98

CHILDREN'S SHORT DRESSES. All new in the store this week. The assortment was never better. ..... 50c to 2.98

CHILDREN'S White Knitted Leggings. 6 months to 4 year old sizes. Extra quality 98c

EIDERDOWN CARRIAGE COVERS (just right for the cold days), bound with pink or blue silk ribbon 1.98

PETTICOATS. Black or colored mercerized sateen, finished with pleated flounce.. 98c

CORSETS. Here are some 1.50 and 2.00 values in the best models that will be sold Saturday at 1.39
50c BRASSIERES. Saturday 39c

M. J. DORAN CO. The Lappin Store. 147 Thames St.

REDUCTION SALE.

Entire stock of Trimmed and Untrimmed Hats and Millinery Trimmings at greatly reduced prices. This Sale includes all our very best models.

AARON,
Bon Ton Millinery, 233 Thames St.
PHONE 627.

CHRISTMAS.

For a Gent's Ring the SIGNET still leads. We have also in Emblem Buttons, Odd Fellows, Masonic, Elks, Moose and Knights of Columbus in gold.
Store open every evening in December till Christmas.

GLAZIER, Jeweler, 96 Spring St.

Make Your Christmas Gifts Practical.

You have a friend who enjoys good coffee. Give him a Universal Percolator. Whether heated by the stove, an alcohol lamp or by electricity the principal is just the same. Cold water pumping through the coffee, gradually growing warmer, until reaching the boiling point, when it is ready to serve. All the delicious aroma is preserved and none of the injurious tannic acid formed.

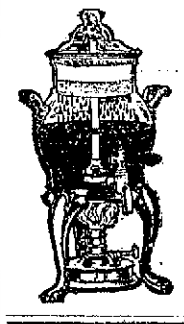

Copper, Nickled Plated and Aluminum, iall sizes, $2.25 to $10.00.

Complete assortment of Universal specialties.

WM. B. SCOTT & CO.

VARNISH.

We carry a complete stock of Standard Varnish Company's Varnishes, including Elastica Floor Finish, Liquid Filler, Standard No. 1 Coach Varnish, Satinette White Enamel and "Stanvas", the 20th Century Wood Finish.

J. T. O'Connell, 89 Long Wharf.
Tel. 2220.

Something New. Pistol Flashlights.

Also a complete line of flashlights from 85c to $3 and Ever-Ready Tungsten Flashlight Batteries.
Photo and Typewriter Supplies.

GEORGE H. CHASE, 33 Broadway

HOTELS AND RESTAURANTS.

STOP AT THE
HOTEL NEW RICHMOND
(7th and H. Streets (near White House) Washington, D. C.
J. V. JORDAN, Prop.

Clifton House.
115 Bellevue Avenue.
AMERICAN and EUROPEAN PLAN.
Tel. 2606.
C. O. BERGHMANN, Prop.

PERRY HOUSE.
European Plan Only.
Restaurant Strictly First Class.
Open from 6 A. M. to 8 P. M.
DWYER & PURCELL
Proprietors

"Meet Me at Barney's."

CHRISTMAS.

We shall offer this year as heretofore the best merchandise, at the very lowest possible price.

Every article sold, whether it be an inexpensive little Violin or a Grand Piano, carries with it our guarantee of perfect satisfaction.

Let us put aside your selection today.

Barney's Music Store.

HALLET & DAVIS PLAYER PIANOS.

Owing to the GREAT DEMAND for the H. & D. VIRTUOLO PLAYER PIANO can supply but TWO between NOW and CHRISTMAS. Will ship piano direct from factory to your home. If it does not meet your expectations in every way return at our expense.
Bargains in Pianos, Circassian Walnut Cases.
Low Prices. Easy Terms.

W. J. FITTON,
109 TOURO ST.
Open evenings till 8 P. M.

The Johns-Manville Asbestos Shingles.
FOR SALE BY
WM. H. CRAIG,
NEWPORT AGENT. 6 Tilley Ave. Tel. 1612.

TRAVELLERS' DIRECTORY.

THE NEW ENGLAND STEAMSHIP CO.
TO NEW YORK
Fall River Line.
STEAMERS PROVIDENCE AND PRISCILLA
Lv. Long Wharf, Newport, daily at 9:15 P. M., dis New York 7:00 A. M.
Meal service a la carte.
Orchestra on each.

Wickford Line.
STEAMER GENERAL
Lv. NEWPORT, LONG WHARF, (Week Days Only.)

Lv. Newport (L'g wh)	Due New York (G. C. Ter.)	Lv. New York (G. C. Ter.)	Due Newport (L'g wh)
10:00 a.m.	4:09 p.m.	12:00 n't.	7:06 a.m.
1:05 p.m.	7:09 p.m.	4:45 a.m.	12:15 noon
4:05 p.m.	11:20 p.m.	10:02 a.m.	3:55 p.m.
7:15 p.m.	*d7 p.m.	1:02 p.m.	6:45 p.m.

*Except Mondays.
d New London (Norwich Line).

Tickets, etc., at City ticket office, 320 Thames St., and at Wharf office.
C. C. Gardner, Agent, Newport, R. I.

SHORT LINE —TO— PROVIDENCE —VIA— NEWPORT & PROVIDENCE RAILWAY
In effect Sept. 15, 1913.
A car will leave Washington Square Week Days at 7:40 a. m. making a close connection through to Providence by the way of Bristol, arriving at Union Station, Providence, at 9:30 a. m. The other trips through the day will remain the same, leaving Newport at 50 minutes past the hour until 5:50 p. m., SUNDAYS connecting through to Providence leaving Newport each hour from 8:50 a. m. to 7:50 p. m.
G. W. TOWLE, Superintendent.

JAMESTOWN & NEWPORT FERRY CO.
FOOT OF MILL STREET,
In Effect Nov. 1, 1913.
Subject to Change Without Notice.
Connecting with Sea View R. R. to Narragansett Pier, Wakefield, Wickford, East Greenwich, Rocky Point and Providence.
Leave Newport for Jamestown and Saunderstown ac 6:30, fa 7:30, a 8:00 (mail), 9:50, a 10:50 (mail), a11:50 a.m. 12:50, a1:50, a2:50 (mail), a4:10, a5:10 (mail), 6:10, c7:30, d9:10, d11:00 p.m.
Leave Jamestown for Newport c5:00, :00, 8:20 (mail), 9:20, 10:20, 11:20, a.m. 12:20 (mail), 1:20, 2:20 (mail), 3:40, 4:40, 5:40 (mail), c7:00, d8:20, d10:00 p.m.
a Connects for Saunderstown.
b Last trip to Saunderstown.
c Omitted Sunday.
d Saturday nights only.
f Sunday only.
Leave West Jamestown for Saunderstown c7:10, f8:10, 9:20, 11:20 a.m. 12:20, 2:20, 3:20, 4:50, 5:50 p.m.
Leave Saunderstown for West Jamestown c7:40, f8:40, 9:40, 11:40 a.m. 12:40, 2:40, 3:40, e5:10 6:20 p.m.
e Last trip through to Newport Sunday.
N. H. N. H. H. R. R. Office on Jamestown Wharf. Close at 7 P. M. Telephone 7007. Tickets and Staterooms to all points.
WILLIAM B. GILL, General Manager.

Prov. Fall River & Newport S. S. Co.
Str. leaves Newport for PROVIDENCE Week Days 8:30 a. m. Returning leaves Providence 4 p. m. Conanicut and Prudence Saturdays only.
H. E. WINDSOR Supt.

Steamer New Shoreham
(Long Wharf.)
Leave for Block Island 11:15 a. m. leave for Providence 5:00 p. m.

THE MUENCHINGER-KING HOTEL
BELLEVUE AVENUE.

Sale of Edison Records.

Blue Amberol "4 min." 50c
Wax Amberol "4 min." 30c
Wax Standard "2 min." 20c

Large stock of all the latest Records. Telephone 971 and I will send you a dozen on trial.

TEL. W. A. MAHER, OPEN
971 13 Farewell St. EVENINGS

John Gillies,
SLATE, TILE AND GRAVEL ROOFER.
The slate that has been tested by time. Estimates furnished on old or new roofs. All work guaranteed.
Office and Yard 352 Spring Street.
Opposite Howard Street.
(Formerly 19 Webster Street)
Telephone connection.

THE NEWPORT JOURNAL
AND WEEKLY NEWS
Is Especially Adapted for Mailing.

NEW YORK LETTER.

Government Mail Wagons the Most Dangerous of Automobile Speeders.

Safeguarding Travelers—A Mysterious Character—Youngest Habitual Life Saver.

[Correspondence of the News.]

NEW YOR, Dec 4.—The most dangerous of all automobile speeders in New York's thoroughfares is none other than our own "Uncle Sam," as is shown by the records for the past ten months. During that period 231 persons were killed by automobiles in the greater city, against a total of 234 for the twelve months of 1912. Ten of these were run over by United States mail trucks, which are exempted from the provisions of the new 15-mile speed law. Mail-carrying automobile trucks are not the only official offenders, however, in the matter of fast and reckless driving. The running of fire apparatus and wagons when not on their way to fires, is the subject of many complaints, as also is the disregard shown for the rights of pedestrians by police department chauffeurs, whom the traffic squad evidently has no power to curb.

A local league for the protection of human life is moving for the establishment of a special police bureau, with power to sift all automobile accidents, place blame where it belongs, and otherwise combat this growing menace to the safety of the city's streets. For the 231 killings of the current year, not one machine operator has been sent to prison as an example to others.

Safguarding travelers, particularly women and girls, who, by reason of inexperience or ignorance of illness, may need assistance is the purpose of the travelers' aid society, which has recently begun operations in New York. Women representatives, who speak many languages, meet vessels and trains and extend to inexperienced and confused newcomers whatever of information, advice, guidance and protection may seem proper. Few people are aware of the extent to which immigrants, particularly, but country folks as well, are victimized by sharpers who, by hook or crook, separate the unwary from their money and other possessions; and by agents of disorderly houses, always to be found on incoming boats and trains, seeking to ensnare thousands of young women who yearly come to the metropolis for a livelihood. Another feature of the society's work is its special investigation of inducements offered to women and girls to come here, many being lured by false pretenses.

No charges are made for any service rendered by this society, which was organized by prominent and wealthy social workers, and is supported entirely by voluntary contributions. Results from the service are already so gratifying that within a year the organization will be national in scope, with active branches in all the principal cities.

Gotham's most mysterious character, perhaps, is "Shoestring Bill," who makes his headquarters around the back stoop of the New York Stock Exchange in the narrow alley, New street, where one rubs elbows with bankers, brokers, messengers, tipsters and embarrassed speculators. Every day, rain or shine, "Shoestring Bill" may be found thereabout, carrying on some sort of a trade, maybe lending money to a messenger boy or disposing of a costly diamond. He buys and sells anything and everything; will trade in anything from a penknife to a government bond; will sell you a second-hand typewriter and take in exchange cash, jewelry, clothing, stock, or a promise to pay. On his most prosperous day, recently, he negotiated a fountain pen, two gold watches, six oil shares, a fur overcoat, a Maltese terrier, and a gold mine option. Through pitied as a crazy beggar by the unknowing passer, "Bill" is credited with the ownership of considerable realty, including some large tenements.

Old-timers in Wall Street, who recall his first appearance there 30 years ago as a vendor of shoestrings and trinkets, say his real name is William Schwartz. He is supposed to live somewhere in the shadow of the Brooklyn Bridge. Whether he is married is a mystery. He quotes Socrates, Bacon, Emerson and Jefferson and writes to the papers on philosophical and economical topics. "I spend my days listening to the chimes of Trinity and my nights communing with Goethe, Hugo and Shakespeare," says mysterious "Shoestring Bill."

There are two points in Gotham when political campaigning waxes warm after election, as well as during the stirring times before. At the base, of the Ben Franklin statue in Printing House square around mid-day, it is not unusual to see four, or even five, speakers holding forth in behalf of as many parties or isms, each with 50 or more attentive listeners. And and clement evening one may have his choice of several brands of soap box oratory at the four corners of Seventh Avenue and One Hundred and Twenty Fifth street, Harlem's bughouse corners, where as many as eight meetings in progress at one time have been noted.

Prior to elections these vantage points are sought and fought for by the regular parties also, but the passing of election day does not halt the campaigns of the suffragists prohibitionists, socialists of various brands, and their respective antis. Occasionally the rivalry for places or animosity between pros and antis reaches white heat, but usually the meetings are very orderly and, aside from goodnatured joshing, there is little disturbance.

Fourteen-year-old Regina Ford, a pretty New York lassie, is probably the world's youngest habitual life saver. She has been awarded a Carnegie hero medal, together with a cash prize of $2,000, for her sensational and daring rescue in Jamaica bay last August of a young woman who fell from a float and was being swept away by a swift and treacherous tide. Miss Ford unhesitatingly plunged into the water, though fully clad, and managed to reach the helpless one barely in time, as it took more than two hours to revive her. Despite her youth, Miss Ford is credited with two other rescues, one her brother and the other a playmate.

Longacre.

PORTSMOUTH.

Grange Officers Elected—Ladies' Aid of Christian Church Meets.

[Regular correspondence of The News.]

There was a large attendance at the meeting of Portsmouth Grange Thursday evening, when the annual election of officers took place, resulting as follows:

Master—Arthur A. Sherman.
Overseer—Jesse I. Durfee.
Lecturer—Alfred C. Hall.
Steward—M. LeRoy Dennis.
Assistant Stewart—Isaac L. Fish Jr.
Chaplain—Emerson Bishop.
Treasurer—Joshua Coggeshall.
Secretary—Norma Coggeshall.
Gate Keeper—Herbert Chase.
Ceres—Mrs. Arthur A. Sherman.
Pomona—Mrs. M. LeRoy Dennis.
Flora—Mrs. William K. Boyd.
Lady Assistant Steward—Mrs. George G. Hart.

The Ladies' Aid of the Christian Church met with its president, Mrs. Thomas J. Sweet, for an all-day meeting. There was a large attendance, a number being busily engaged in sewing as early as 11 o'clock, in order to complete all unfinished pieces for the sale next Tuesday.

Dinner was served at 1, the menu being salad, hot rolls, coffee, mince and apple pie, cake and rice pudding.

At the business meeting in the afternoon the minutes of the last meeting were read by the secretary, Mrs. Warren T. Sherman in which a vote of thanks was given to Mr. William Barclay of "Glen Farm" for contributions to the recent chowder supper, and to Mr. Thomas J. Sweet for preparing the chowder.

The president appointed the following committees to serve at the Christmas sale: Hostess, Mrs. Robert Purcell; refreshments, Mrs. Kate Bailey, Mrs. Charles Grinnell; reception, Mrs. Warran P. Sherman, Miss Elsie Brown, Miss Helen Walker; fancy table, Mrs. John R. Coggeshall, assisted by Mrs. Albert Loucks and Mrs. Joseph Barker.

The Evangelistic services opened Thursday evening with a praise and prayer service, in which many participated. Mrs. Charles Grinnell and Mrs. Warren R. Sherman of the Christian Church sang a duet, "Face to face with Christ, my Saviour." Rev. Mr. Whybrew preached from Luke VI:8. It is expected that there will be a number of singers from the Methodist Episcopal Church this evening, to render special music. The congregation increases with each meeting.

Mr. and Mrs. Earl P. Oliver have been guests for a few days of Mr. and Mrs. Charles Carr, Jr. They were married Thanksgiving day in Newport at the parsonage of the Second Baptist Church by the pastor, Rev. Dr. McKeever, and went to the Mellen House, Fall River, to stay until Sunday, when they became guests of Mr. and Mrs. Carr. Mr. Oliver belongs in Preston, Mass., and Mrs. Oliver is daughter of Mr. and Mrs. William N. Holmes of Newport.

The Bridge Whist Club was entertained by Miss Gertrude E. Macomber at the home of Dr. and Mrs. Berton W. Storrs. Mrs Frederick C. Cooke took the prize, a nut family.

There was a good attendance at the meeting Thursday afternoon and evening of the Ladies' Benevolent Society of the Methodist Episcopal Church and supper was served.

Miss Mabel Gammage of Tiverton is spending the week with Mrs. Emerson A. Bishop.

Mr. James Brown has sailed on fishing schooner, Easthampton for North Carolina, in hopes of finding porgies.

Mrs. Bradford Norman entertained the Papeter Club at luncheon at her home on the West road Tuesday afternoon.

Colonel William Barton Chapter, Daughters of the American Revolution, has provided a pretty assortment of fancy articles for its Christmas sale next week.

TO HAVE CENTREBOARD.

Cup Defender Ordered by Vanderbilt Syndicate Shows Hull Fittings.

The finish of the work of building the keel mold for the cup defender ordered at Bristol by a syndicate composed of mformer Commodores Cornelius Vander former Commodores Cornelius Vanderbilt, Frederick G. Bourne, George F. Baker, Arthur Curtiss James, Henry Walter and J. P. Morgan was brought about Thursday, telling the story that the new cup sloop of 75 feet of water line is to have a centreboard, though the craft is not of the centreboarder type, as was the Vigilant of 20 years ago. The slot provided for in the keel mold is in anticipation of the new boat's centreboard. The matter has been kept extremely quiet at Bristol up to the present, but now there is a general belief that the yacht will be so equipped.

While the Vanderbilt yacht will have such an arrangement on her keel to steady and hold her up when going into the wind, the type of the boat is that of a keel craft. The centreboard will have a drop from the base of the lead keel of between seven and eight feet only.

Another interesting fitting for the hull of the yacht is the keel plate, which was cast in manganese bronze at the Herreshoff foundry, and is in two sections. It will be used as the connecting point between the lead keel and the steel hull of the sloop. It is equipped with crossed webs.

REFORMS IN THE POSTAL SERVICE.

(Frank B. Lord, in National Monthly.)

When the pestiferous little boll weevil crossed the Rio Grande from Mexico and began its ruinous raids through the Southern cotton fields, threatening the staple product of that section, Albert Sidney Burleson, member of Congress from Texas, was the man who started the government's movement to fight the damaging parasite and exterminate it.

Today Mr. Burleson, as the head of the Postoffice Department, is just as strenuously fighting against the boll weevil of incompetency and inefficiency in the postal service. There is no branch of the national government which so closely comes in contact with the average citizen and which affects him individually so much as does that department which has the handling of the United States mails. The Department of State, dealing with broad international questions, acts for the people as a whole, the Department of Agriculture and Interior chiefly concern classes of the people, Treasury and Justice do business directly with only a very small proportion of the population, the Army and the Navy are institutions national in character, but do not have to do with our daily life; and so with the other branches of the government, but every man, woman or child who writes or receives a letter is a customer of Uncle Sam's postal service.

THE HEAVENS IN DECEMBER.

Return of Comets First Discovered in 1852 and in 1892, Most Interesting.

Sun Reaches Lowest Point on the Twenty-Second, When Winter Will Commence.

[Professor Eric Doolittle of the University of Pennsylvania.]

Whoever will go away from the bright lights of the city until he comes to a place from which he can view the unobstructed sky will now see a most brilliant spectacle in the early evening heavens. High up from the ground in the east there shine out the very bright groups of the Charioteer, the Twins and the Bull, while below these there is seen the brilliant Orion and the very bright Dog Stars, Sirius and Procyon, the former of which is the brightest star of the entire sky. Not only is the whole eastern heavens covered with this brilliant assemblage of stars, but it happens that the two bright planets, Mars and Saturn, are now also in this part of the sky. As the former planet is five times as bright as a first magnitude star and the latter no less than three times as bright, this entire region of the heavens is now indeed a most brilliant one.

During this and the following month the beautiful Red Planet will be in the best possible position for observation. If the observer will face to the east on any clear December evening his attention will at once be attracted by this brilliant object, which now shines out in the constellation Gemini with five times the brightness of a first magnitude star. At the beginning of the month the planet is 66,000,000 miles away, but by January 1 this distance is diminished to 58,000,000 miles. On the latter date it attains its nearest distance to the earth, and immediately afterwards begins to recede from us. Consequently the months of December and January will afford the most favorable opportunities for viewing this most interesting world.

Nevertheless, the present "Opposition," as it is called, is not so favorable a one as many of the near approaches of the planet are. In Figrue 3 there are shown the paths of all the four inner planets about the sun. It will be noticed that although Mars, the earth and the sun are now nearly in a straight line with each other, yet that the distance apart of the two former bodies is very much greater than it would be if they occupied, for example, the positions M. and N. When the earth happens to pass Mars in this latter region, where the two paths lie so near together, the worlds may be separated by a distance of but 35,000,000 miles, while if the passage occurs as it does at present their nearest approach is no less than 58,000,000 miles. At the most favorable approaches (which can occur only during the latter part of August) the planet appears to us nearly four times as bright as at the unfavorable ones.

Yet at every near approach this most dinteresting world is watched and studied with the greatest interest. It is true that on the planet Venus the conditions approach more nearly to those on our earth than do those on Mars, but Venus can never be studied to the same advantage as the far more distant and smaller planet. The reason why this is so will be easily understood from an examination of Figure 2. For all these inner worlds are cold, dark bodies which only shine, and hence are only visible to us, when they are lighted up by sunlight. It is, of course only the half of any body that faces the sun which is in sunlight; on the other half there is darkness, or night. When Mars is nearest our earth it is the sunlit, or day, side which is turned toward us, and at this time we can study the details of its surface to great advantage; but when Venus, our sister world, is nearest us it is the night side which is turned toward us, and the day side is then turned exactly away from us, so that we can see nothing upon the planet at all. It is only when Venus is beyond the sun, entirely on the other side of its orbit from us, that its fully illuminated hemisphere is turned toward the earth; and at this time its great distance from us and its closeness to the sun's rays make its satisfactory observation impossible.

It is therefore clear, from this reason alone, why so much more can be seen on the little world Mars than on the larger and less distant Venus. Our outer neighbor is but 4,200 miles through. Could we stand on this so much smaller world than our own, its pull upon us would be so much more feeble that there we would weigh but about one third as much as we do here. We would there find the seasons succeeding each other almost exactly as they do here, the stars would look the same and the sun would rise to almost exactly the same height in the heavens; but our nights would be made beautiful by two moons instead of one, and the two most brilliant evening stars, the Earth and Venus would shine out in the twilight and dawn where we on the earth see but one.

Whether the great whitish areas which are so conspicuous in our telescopes surrounding the Poles of Mars, and which we see gradually disappear as the Martian summer advances, are really composed of ice and snow, we do not know. If they are, it follows that this world is warmer than our own, for here our polar caps never entirely melt away. And yet it is evident that the smaller world is not greatly warmer than ours, for otherwise the water upon it could never freeze at all. Still less do we know whether the great reddish areas which cover so much of the ball are really dry and desert regions, as we believe them to be, and the greenish areas more fertile regions, or whether indeed there is any organic life upon this little world at all.

As we watch this, to us, most interesting of all the worlds, shining so brightly in the east and seemingly so near to us, we cannot but wonder what is going on upon its surface. But the few millions of miles which separate it from our earth have not yet been bridged; the answers to the much we wish to know may not be found out for many decades, or perhaps for an even longer time.

A most interesting event of the past month was the discovery of a very faint comet which was soon seen to be identical with that named Westphal, and which was the fourth comet discovered in the year 1852. This body is moving about the sun in a great elliptical orbit, the farthest extremity of which lies near the path of the distant Neptune, and whose nearer vertex is very near the path of our earth. It was first discovered on June 27, 1852, and during this year was a beautiful object, passing so near the earth that it appeared very bright and was easily visible to the naked eye; it was in fact, possible to follow and watch this interesting object for nearly six months as it slowly moved among the stars.

Unfortunately, at this return the comet is not nearly so favorably situated, so that it will at no time become nearly bright enough to be viewed without a telescope. It is slowly receding from us, but in the largest telescopes can probably be followed throughout the winter. At present it appears as a faint elongated head, or coma, with a tail some one or two minutes long. During the present month it will move slowly northward from the constellation Cygnus along the path AB, Figure 1, which follows almost the exact centre of the Milky Way.

In spite of the disappointing appearance of this object, its re-discovery is of the greatest interest since it increases by one the small number of these bodies which, after their withdrawal from us, have actually been seen to return to our sun. The present comet, like the far more striking Halley's comet, was "captured," and thus added to the family of our Solar System, by the planet Neptune.

This faint but swiftly moving little comet was first seen in the year 1892, and was again found upon its return to the neighborhood of the sun in 1899. At this return the comet had passed perihelion and was always so near the sun that it was only seen with difficulty during the eight weeks that it remained near enough to us to be discovered. It doubtless again returned in 1907, but it was not found at that time. The comet at its present return was first discovered low in the southwest in the constellation Serpens, and is moving rapidly southward; consequently, although it is described as quite bright and easily visible in a small telescope, its unfavorable position and its nearness to the sun causes it to be found only with difficulty. This comet is moving in a much smaller orbit than the preceeding, and completes its passage about its orbit in 6.8 years.

Mercury, which passed to the west of the sun November 23, remains a morning star throughout the month; December 10 it reaches its greatest elongation, and for a few days before and after this date it may be detected rising in the southeast about an hour and a half before sunrise.

Venus is too near the sun to be satisfactorily observed. On the first of the month it rises an hour and a quarter, and by the end of the month but little more than half an hour before sunrise. This planet is now beyond the sun at nearly its greatest distance from us, and its westward motion is consequently very slow. Though already so nearly in line with the sun, it will not finally pass to the east of that body and become an evening star until February 11.

Mars will be seen rising far in the northeast at about 7 o'clock. During this month it reaches a position in the sky nearly three degrees higher than that attained by the sun at the time of the longest day; consequently its daily path across the heavens lies high above the ground, and the planet is in excellent position for observation.

Jupiter may be seen low in the southwest just after sunset, but it is far too near the sun's rays to be in a favorable position for observation. This planet will pass to the east of the sun January 20.

Saturn will be seen moving slowly eastward in Taurus, between the Hyades and the horns of the Bull. Its rings are now very widely opened out, and in a rather large telescope the reddish bands upon the ball are easily visible. A quite small lens will show the largest moon, Titan, or possibly the two other moons, Iapetus and Rhea, but the fainter satellites can only be detected by the largest apertures.

On the afternoon of December 11 the moon will again pass over the Pleiades, but as this will occur between 3 o'clock and 5 o'clock p. m., the phenomenon cannot be very satisfactorily observed except in the telescope.

At about 5 o'clock p. m. December 15 we will see our satellite pass just above the planet Mars. The two bodies will be so very near together that they will form a beautiful figure in the sky, but unfortunately the moon will not be seen to actually hide the planet by observers in this country.

December 22, at 5 hours 35 minutes a. m., Eastern standard time, the sun will reach its lowest point in the heavens and winter will commence. This will, therefore, be the shortest day of the year.

Mrs. Pankhurst has deposited her $20,000 in France. One would have thought that she would have been grateful enough to have purchased her bombs and matches in this country. —(Boston Transcript.

Figure 1—The constellations at 9 P. M. December 1. (If facing south, hold the map upright; if facing west, hold west below; if facing east, hold east below; if facing north, hold the map inverted.)

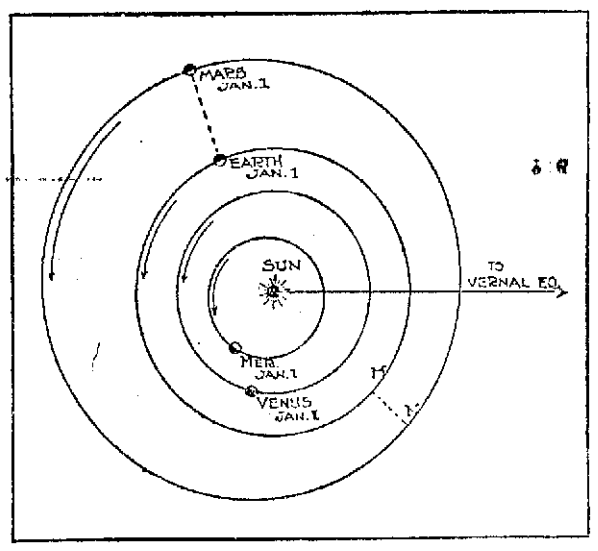

Figure 3—The positions of the four inner planets in their orbits on January 1, 1914, on which date Mars is nearest the earth.

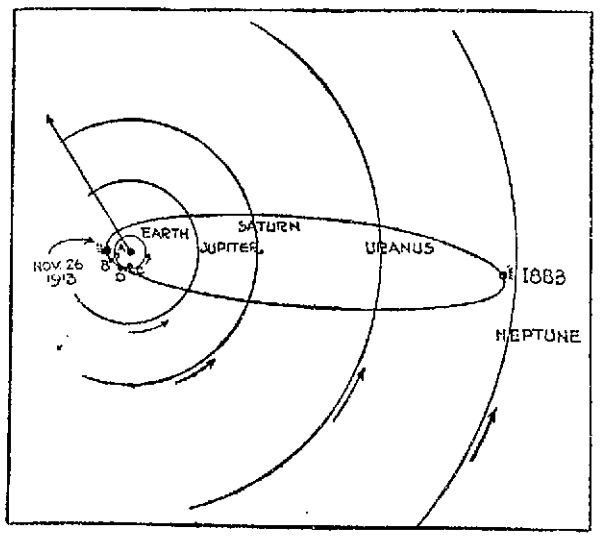

Figure 2—The path of Westphal's Comet. On December 1 the earth will be at A and the comet at B; on December 31 the earth will be at C and the comet at D.

THE PICTURE STAMP.

Fad Started in Germany and Bids Fair to Outdo Post Card Craze.

"Reclame Marken" Originated by Tradesmen and Uses Becoming Varied and Numerous.

[New York Sun.]

Something new under the sun! Here's really a new craze which has been enticing the enthusiasm of all Europe, young and old, for the past six months. It is the craze of the "picture stamp"—and before many weeks it promises to sweep across the ocean and invade our ports as well.

It was Germany that discovered and made universally popular the picture post card; and now that the custom of sending and collecting these is on the wane it has discovered and popularized a successor. It looks as if it is a very worthy one and likely to rival, if not actually exceed, the popularity of the post card.

"Reclame Marken" is teh German name of this new fad. They resemble postage stamps, though they are usually a little larger. Like them, they come in sheets, are perforated and easily torn apart. They are bright in color, adhesive, of endless variety of subject and purpose.

Thousands and thousand of these picture stamps are everywhere in evidence. Stationers' windows fairly glow with their bright hits of reds and blues and greens; department stores devote entire counters to their display and sale, and scarcely a boy or girl in the great empire of the Kaiser is without an album, large or small, in which is a growing collection of "marken."

The craze for colecting these (for it has truly assumed the proportions of a craze) has passed up into the older generation, to the grown-ups, who find pleasure and occupation in collecting the high class "marken" which are now rapidly appearing on the scene—reproductions of famous masterpieces in color, in monotone or etching, brilliant poster effects and veritable gems of art.

What are "Reclame Marken," what called them into being and what are they used for?

Less than 18 months ago an important south German manufacturer of chocolates and sweets issued several highly attractive poster showcards advertising his wares. When the popularity of these posters was at its height the firm conceived the idea of having them reproduced in small label form, of the size and character of postage stamps, with gummed backs, to be pasted on each letter and postcard they sent out—and they sent out a great many. One of these little pictures was also placed within the wrapper of each penny piece of chocolate.

Before long the children were buying their chocolates sticks for the sake of the souvenir stamp. The idea had caught on and other manufacturers followed the example as quickly as the lithographers could be set to work. Soon an important coffee roaster was distributing "stamps". Bakers of bread and biscuits coron manufacturers and milk dealers and in their train hundreds more followed with stamps illustrating in attractive form some of the most popular fairy tales. In this way appeared Red Riding Hood, Cinderella and Robinson Crusoe, each story told in a series of some half dozen pictures, which the children were eager to gather and hoard.

In the same way, sets of military stamps were issued—pictures of all sorts of soldiers, German and French, English and Russian, infantry, cavalry, and artillery—and sailors and ships, men-of-war and marines of all nations. And then came series of animals, wild and domestic, birds, butterflies and insects, buds nd blossoms. Every butcher and baker, grocer and candle stick maker was making effective bids to attract the children to his shop by offering these stamps free. And the children came, that's certain.

But all this proved merely a prelude to the craze of the picture stamp. Art publishers—and in Germany their name is legion—realized that the time was ripening for them to enter the lists with collections of a more artistic quality of greater variety and of a superior character of stamp. As a consequence every known process of the printing trades was called into requisition and numberless firms have issued formidable collections of excellent material, embracing every imaginable subject, including miniature reproductions of almost every known masterpiece. All these are now sold to countless colectors, young and old, at the price of from 1 to 10 pfennig, each (one-fifth of 1 cent to 2½ cents each).

But this is not all. Many other and important uses are being made of the picture trading stamps; for example, as "boosters" for local exhibitions of which there seems to be no end in Germany, and for particular towns, where individuals as well as tradesmen will for months paste to every letter or post card a picture stamp illustrating some view or feature of the town or exhibition and thus impress the same on the minds of the public.

Steamship routes and boat lines issue stamps with appropriate designs urging their use on the traveling public. Railroads, too, as, for instance, with pictures of Niagara, bearing the legend, "The Niagara Route". Millions of stamps are issued and spread abroad, boosting certain localities for homes, with glimpses of pretty cottages and with "For Health and Comfort Live in Charlottenburg" conspicuously printed on them.

At the Yuletide season stamps bearing in neat design a sprig of green holly or a fiery poinsettia blossom convey the old-time greeting of "A Merry Christmas" and are attached to all letters, cards and parcels. Similar stamps are used at holiday time in asking aid by charitable institutions and others which are sold at church fairs and charity bazaars. As a matter of fact, in Germany the uses already found for the picture trading stamps are as varied as they are numerous.

Thousands of presses and many times that number of individuals have found profitable enjoyment in their designing, plate-making and printing; thousands more in marketing them. Several of the most important art publishers and advertising concerns of the United States have already placed their orders. America is going to follow the example, just as it did in the making and distributing of the picture post card. And with American energy and ingenuity it will develop and extend the usefulness of the picture stamp to the uttermost.

MORGAN BROTHERS.
Contractors and Builders.
All kinds of Mason Work, Brick Laying, Plastering, etc., at short notice and lowest prices.
6 DEAN AVENUE.
Telephone 2482.

FOR SALE.
1 National Cash Register,
1 Set Counter Computing Scales,
1 Set Hanging Beam Scales
ALL IN FIRST-CLASS CONDITION.
Newport Paper & Grocery Co.

Stoves, Stoves, Stoves
We have an assortment of Heaters, Parlor Oaks, Cylinders and Cast Iron at lowest prices from $3.00 up.
Oil Heaters from $2.75 up.
Gas Radiators from $2 up.
Our Glendale Gem Range is a beauty, fully guaranteed. See it before you buy and save money.
THE I. X. L. CO.,
124 and 126 Broadway.
Tel. 1605.

Ask the Clerk at the Counter for "Steero" Bouillon
Rich, savory and wholesome.
"STEERO"
(Reg. U. S. Pat. Off.)
Bouillon Cubes
Made by Aseptic Kitchen Products Co., New York
See how easily "Steero" Bouillon is made. A "Steero" Cube just dropped into a cup and boiling water added.
Try it yourself at home.
Get "Steero" Cubes in boxes of 12 Cubes, 50 Cubes or 100 Cubes at druggists, grocers or delicatessen dealers.
"A Cube Makes a Cup"
Distributed and Guaranteed by Schieffelin & Co. 170 William St. New York
Under Pure Food Law, Serial No. 1

Fire in the Factory

Big fires are a blot on our civilization.
They tell a tale of negligence. Their toll is the penalty of ignorance, WHICH IS NEGLIGENCE.
Profit by your neighbor's penalty. Fight fires at their start. Place PYRENE within ready reach.
The extinguishers occupy small space. They are handy and not heavy. They are easily operated. They will extinguish any incipient fires.
Included in the lists of approved Fire Appliances issued by the National Board of Fire Underwriters.
Pyrene TRADE MARK FIRE EXTINGUISHER
THE NEWPORT JOURNAL and Weekly News.

GOOD SHOWING AGAINST ODDS.

Father Mathew Basket Ball Team Loses to Independents of Fall River.

St. Mary's Jrs., and St. Mary's Ninth Grade Defeat the Galahads and Emeralds.

Playing an up-hill contest, the Father Mathew basket ball team lost its first game of the season in a hotly contested exhibition to the Fall River Independents in its own hall Thursday evening by a close score of 25-23. A crowd which taxed the capacity of the hall was excited throughout, and raised a deafening din in the second half, when the Tabs began slowly to overcome the Independents' lead. In the first half rough playing was prominent, but soon the referee was changed and with real basket ball the Tabs outplayed their opponents.

Contrary to expectation, the Fall River boys presented a team which had been working together all the season, and which caught the Tabs off their feet in the first half, rolling up a lead which could not quite be overcome. The Tabs played the better game in the second period, and as the contest drew to a close the locals rapidly cut down the score, causing the crowd to come to their feet with loud cheers at the showing made against odds

Fall River had such well known players as Powers at centre, Slattery and Ford as guards, with the fast Demo as forward, and their quick passing bewildered the Tabs in the opening minutes of play. The strong Father Mathew back field appeared lost as the Independents dropped in goal after goal, and for a while it looked as though it would be a walk-over for the Fall Riverites. The Tabs rallied desperately, out-played and out-scored their opponents in the second half, and all but won. Had the contest lasted a trifle longer the result might have been changed, and the Tabs were going at their best when time was called.

McGrath put his team into the lead for the only time when he scored the first goal of the game, a neat basket from the side. At this point Fall River played in a sensational way, O'Brien tying the score and Powers placing his team in a lead which was never overtaken. Ford dropped in two more goals after good floor work by both teams, and Slattery brought the score to 10 when he scored on a long shot.

McGrath again scored for the Tabs, but goals by Slattery and Demo more than offset this. Nolan and McGrath tallied two in rapid succession, but again two by Powers evened matters. Each team scored another before the first half ended, with the score 20-10 in the Independents favor.

As soon as the second period started an improvement was noticed in the Tabs' work. Instead of the ball being under the Independents basket most of the time, the Tabs began to bombard their own goal. McGrath set the fans to rooting lustily when he scored an overhand shot, and with this encouragement the Tabs played their best. McCarthy made another goal after another interval of hard play, and McGrath brought the Father Mathews within four points of the Independents when he scored two more goals. O'Brien staved off apparent defeat for his team, but the Tabs scored two more and a foul, making the score 24-23, with a minute to play. With the crowd nearly wild with excitement, O'Brien scored on a foul, which proved to the last of the game. The Tabs led in this half

Powers, Slattery and Demo played the best game for the winners, while McGrath was the high scorer of the evening, with six goals and a foul try. Horgan played well in the back field for the Tabs. As usual a large crowd remained for the dancing after the game. The line-up and summary:

Fall River Independents. Father Mathew.

Demo, l. f.	r. g., Horgan
O'Brien, r. f.	l. g., Halley
Powers, c.	c., McGrath
Slattery, r. g.	l. f., McCarthy
Ford, l. g.	r. f., Nolan

Score—Independents 25, Father Mathew 23| Goals from floor—Powers 3, O'Brien 3, Demo 2, Slattery 2, Ford 2; McGrath 6, McCarthy 2, Nolan, Horgan, Halley. Goals from fouls—McGroth; O'Brien. Referees—Mooney, Kenney. Timer—Walters. Scorer—Jemall. Time—20-minute halves.

Next Thursday evening the Tabs will play the St. Joseph's Five. On the up-town team are Williams, Carr, O'Connell, Murphy and Meehan, and with these rivals pitted against each other a good game always results.

The St. Mary's, Jrs. defeatd the Galahad, Jrs., 23 to 19, in a rather slow game The Galahads led in the first half, 12 to 9, but the St. Mary's pulled out in the second, ending with an advantage of four points. A feature of the game was a long-distance shot by Dugan. Connell or St. Mary's and Pollock for the Galahads were the stars. The line-up and summary follows:

St. Mary's, Jrs.	Galahads, Jrs.
L. Butler, r. f.	l. b., Lake
Connell, l. f.	r. b., Alves
T. Butler, c.	c., Pollock
Dugan, r. b.	l. f., Clarke
Kelley, Gallagher, l. b.	r. f., Clarke

Score—St. Mary's, Jrs., 23, Galahad, Jrs., 19. Goals from floor—L. Butler 2, Connell 5, T. Butler 3, Dugan 1; Lake 1, Pollock 7, Clarke 1. Referee—King. Scorer—Kelley. Timer—Dugan.

The St. Mary's Ninth Grade defeated the Emeralds, 19 to 14, in an interesting match. The game was fast and, with the score close at all times, exciting. The line-up:

St. Mary's Ninth Grade	Emeralds
Beakan, r. f.	l. b., O'Byrne
Walsh, l. f.	r. b., Lynch
O'Neill, c.	c., Meinnis
Connerton, r. b.	l. f., Mahoney
Sullivan, l. b.	r. f., Terricks

DENVER'S LOW PERCENTAGE OF CRIME.

Denver has the lowest percentage of crime of any city in the United States, according to a report submitted to the mayor by the chief of police after an investigation covering six months. "Wild West" depredations have been banished from Denver, says the report. Cities in the West whose crime average is far above that of Denver are Kansas City, Omaha, Detroit, Salt Lake, Los Angeles and Ogden. Crime in New York, Philadelphia, and Chicago, it is declared, is 600 per cent greater than in Denver. Of the Western cities Kansas City is the worst.

PRESBYTERIANISM IN NEWPORT.

[Continued from Second Page.]

whereof we speak when we say that the evangelical churches—some of them scarcely evangelical—have on their roster of membership MANY—and we write the word in capitals because we want it interpreted without any qualification whatever—whose religious instincts through generations have been Presbyterian, and whom we could scarcely expect to become anything else.

The results in these cases have been different. In many places, where the type of Gospel was evangelical, our Presbyterians have united with other churches. Where it has been of the "skim-milk" adn "pink-tea" variety they have refused it altogether, and are, as a result, many of them, lost to the church entirely. On the other hand, where it has been possible to establish a "Diet of Worship" according to the Presbyterian type, this has been done. In Newport, once the tiny craft, bearing the name "Presbyterian" and floating the blue flag on the very shore of Narragansett bay was launched there were those who welcomed the opportunity of casting in their lot with it.

There are manifest disadvantages in laboring in New England, especially if you are a Presbyterian pastor. You feel lonely at times. You lack, and feel keenly, the need of comradeship. You find yourself very frequently standing alone on great moral issues. But there are compensations, and none greater than these: you are permitted to preach and be true to a Gospel that saves men; also, in presenting it, you find it has an attractive power that is peculiar to it—the Presbyterian churches are the best attended in New England, for their membership. Then, too, you have in your membership the best men and women to be found. Presbyterians always rank high, but up here we have the best Presbyterians. The poor ones—in intellectual and moral fibre—are caught in the swirl and go to their own place. It takes courage and real character to resist the enticement to cast in one's lot with the social and rich, and take up and keep up the struggle for identity, which, with our Presbyterian constituency in these parts, means, so often, principle. Hence, the driftwood type of Presbyterian we lose. In Newport the struggle has been very largely that of the "perseverance of the saints."

The ministry of the church here is manifold. While unlike in many resorts, the winter congregations are the best, and the "sinews of war" are for the most part then secured, we have he great jjoy of ministering to many strangers. Our parish exends to many cities and states throughout the Union. There is always in the employ of "Uncle Sam" in the neighborhood of 3,000 men who are drafted for service in the army and navy. These are constantly coming ad going. Four times a year our ladies give luncheon to these apprentice seamen from the local training station and the men from the local forts. As many as 150 have partaken of the luncheon and then gone in a body into the church to listen to a sermon from the minister.

So, too, in the case of many summer visitors, who, lured by the spell of the sea and the charm of nature as seen in beautiful Newport, come literally from the North and from the South, and from the East and from the West, on duty or pleasure bent. Many such turn aside to rest a while on the Sabbath in our house of worship, and gather strength, we trust, to help them on their way.

The outlook of this church is most encouraging. From a membership of 190, four years ago, it has grown to 300. Since the beginning of the year 65 have been added, 54 being on confession of their faith. At the anniversary communion June 1, 240 took communion. Very large audiences attended all the anniversary services, notably those of "anniversary" Sabbath, when the far-famed "sky-pilot" of the "lumberjacks," Rev. Francis E. Higgins, thrilled his audiences with the story of his work. He is in very truth a man of God, by whom he is being used mightily, not only in the lumber woods, but wherever he goes.

Since the foregoing material on the First Church of Newport was prepared, a very good friend has given the pastor, Dr. Sproul, $7,500 with which to build a manse on the church grounds, in the rear of the present building. Work on the new structure has already commenced which only emphasizes the prohpecies that very much better things are in store for the church.

DEER SEASON FATALTIES.

Thirteen Persons Killed This Fall and Many Receive Injuries.

The killing of 5,130 deer in Maine, New Hampshire, Vermont and Massachusetts, this fall cost the lives of 13 persons and more or less serious injuries to 72 others. The deer season has closed in Massachusetts and in Vermont, but hunters in Maine and New Hampshire have several days left in which to track their quarry.

Maine leads the northern New England states in the number of fatalities. Of the 11 persons killed in that state four were mistaken for deer and shot by other hunters, six were killed by the accidental discharge of their own weapons and a little girl was accidentally shot by an elder brother who was cleaning a rifle. More than 60 persons were wounded.

The New Hampshire and Vermont hunting seasons were accompanied by one fatality each, four persons being wounded in New Hampshire and two in Vermont. No one was killed during Massachusetts' open week on deer, but four persons were slightly wounded, one being shot as he was bringing a deer out of the woods on his shoulders.

MANY ADDITIONS IN 1913.

Library of Congress Now Contains 2,128,255 Books and Pamphlets.

WASHINGTON, Dec. 4.—The Library of Congress now contains 2,128,255 books and pamphlets, there having been added during 1913, 115,862 volumes, a record but twice exceeded in the last 15 years. These figures form the chief feature of the annual report of Herbert Putnam, the librarian of Congress.

The report points out that so great has been the increase in books and pamphlets in recent years that soon all the available shelf room will have been occupied. Already, Mr. Putman declares, added room has become a serious trouble and that within five years provision must be made. Much attention in purchasing books was paid to the literature of arts and architecture.

The report shows that the annual appropriation for the library amounted to $600,000, but that there is an offset of about $160,000 in fees covered into the Treasury. The remaining $440,000 is used for the purchase of books, manuscripts and original documents, and for the general expenses of the library.

WOOD AND CEMENT COMBINATION.
Design 774, by Glenn L. Saxton, Architect, Minneapolis, Minn.

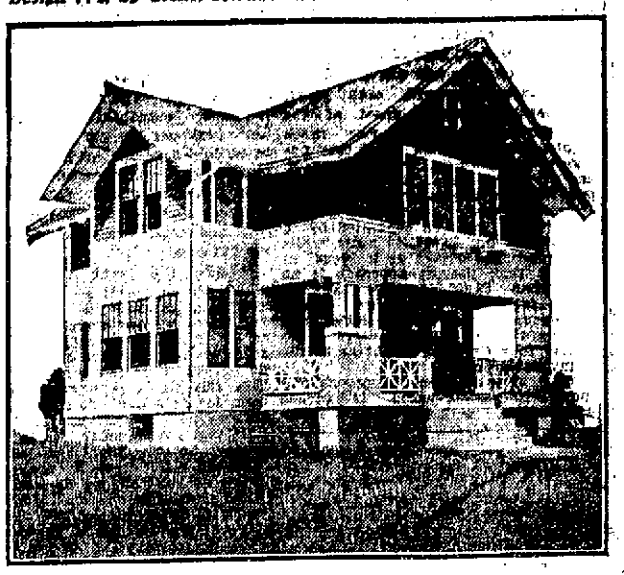

PERSPECTIVE VIEW—FROM A PHOTOGRAPH.

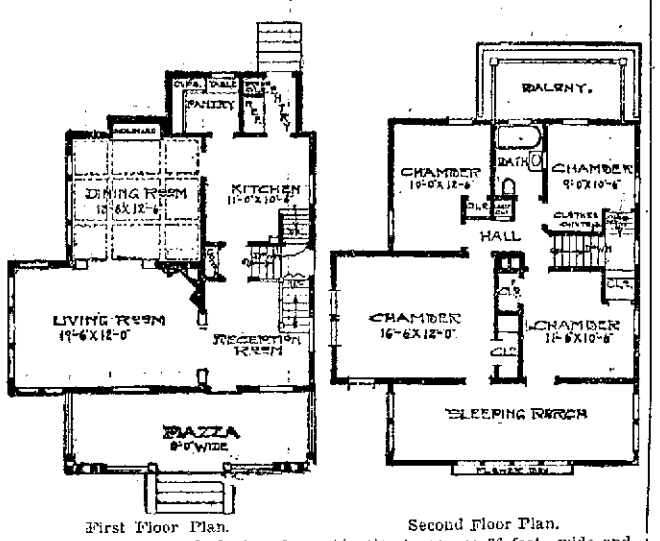

First Floor Plan. Second Floor Plan.

This rough cast and clapboard combination measures 26 feet wide and 36 feet deep over the main part. Wide piazza across the front. Large living room, with projection for a sun room. Open fireplace across the corner. Dining room with built-in sideboard and beamed ceiling. Large pantry and well arranged kitchen and entry. Second story contains four chambers and bathroom, with balcony in rear and sleeping porch across the front. Full basement. First story, 9 feet; second story, 8 feet. Birch or red oak finish throughout first story. Pine to paint in second story. Birch or white maple floors throughout the entire building.

"OVER THE BEACHES."

Judge, Lawyers and Jurors Journey to Tip End of Sachuest Point.

Party Passes Through Gateway Which is Subject of Suit in the Superior Court.

Judge Brown, the lawyers and jurors (and the Daily News reporter), duly escorted by Deputy Sheriffs Ally and Wilcox, journeyed "over the beaches" to the very tip end of Sachuest point, Thursday afternoon, as a part of the trial of the case begun in the superior court before the recess. Any enthusiast for fresh air would be entirely satisfied with that feature of the trip, for on the return, in the teeth of the biting southwest wind, the icy blast seemed strong enough to penetrate a two-inch plank. Several two-horse turnouts were necessary to convey the party of about 30. It was a good day for artistic effects in the gray light, and the scenery was attractive in its winter dress of brown. West island and Seaconnet stood out with remarkable distinctness and the cliff north of Third beach were plainly seen.

After passing the region of Purgatory and the Hanging Rocks, the train of vehicles continued on to the very end of the Second beach, where it passed through the gateway, which has been closed by a locked gate and a notice to the public not to trespass. This is the subject of the suit. It was a long, cold drive along the west shore to the end of Sachuest point, where all alighted and started on foot along the east shore, going north to a rocky hill, over the one-time road laid out and graded, in the days of the old steeple-chasing of 1873, or thereabouts. Some of the bank is pretty high above the water, and stories were told of the old bass fishing there, when men competed for a position on the rocks and as high as $50 worth of sea bass would be caught of a morning.

Reaching the higher rocks, counsel pointed out the approximate position of the old "watch house," said to have been there, years ago; and the old wall, and a gate opposite, on the west side of the point, were noticed. The unbroken fields were also mentioned, in the wall near where the party was standing one foundation stone was about 12 feet long. It was near the spot, called the "shelf," that the schooner loaded with logwood went ashore, some years ago. Two surveyors gave assistance to the party, here.

The road along the shore (or top of the bluff) was pointed out, and arnica flowers and other Blooms were found. On the west side of the point, the width (possibly 90 feet, more or less) from the wall to the bank was noted; also a wall running east and west. At an angle in the wall, an old cellar, partially obliterated, was shown. It was called the Henry Taw cellar, and a supposed house lot, about it, was noted. The well, still in use, near the west bank of the point, was noted and it was said that parties coming to fish and watering horses were, in old times, expected to draw each a pail of water, and leave it, as return for their accommodation. It was suggested that the well was in a barnyard, there being land to the east of it. It was near the fence which divides the "north" and "south" farms, on the point. A fog in the wall is near here. That the water has eaten away the bank was shown by a fence post and an old turnstile, fallen over on the rocks below.

The gate in question was shown to be a considerable number of rods from another one, to the south of it, and is just at the "Herman Peckham" house. The "north" farm extends across "the marsh" to Smith's (or Third) beach. There is a "driftway," from the gate in question, leading north and west, and in continuation of it, there is a way being constructed, back of the Second beach. At the side of this new way there is an old way, through "the swamp," and this was followed on the return trip. It cut off the wind, the high sand banks of the beach being a protection, but was extremely rough traveling, and when the end of the sand hills came the blast was certainly biting.

The party broke up officially before the return began, but the trail was followed, as on the way out, by the vehicles, one behind the other, jurors being allowed to stop off where they wished.

KNOW IT WELL

Familiar Features, Well Known to Hundreds of Newport Citizens.

A familiar burden in many homes.
The burden of a "bad back."
A lame, a weak or an aching back.
Often tells you of kidney ills.
Doan's Kidney Pills are for weak kidneys.

Here is Newport testimony.

Mrs. J. Banister, 41 Third St., Newport, R. I., says: "I suffered from severe backache and I had pains through my kidneys. I have used Doan's Kidney Pills for these ailments and they have always relieved me right away. My relatives have used Doan's Kidney Pills and we consider them a fine medicine."

"When Your Back is Lame—Remember the Name." Don't simply ask for a kidney remedy—ask distinctly for Doan's Kidney Pills, the same that Mrs. Banister had—the remedy backed by home testimony. 50c all stores. Foster-Milburn Co., Props., Buffalo, N. Y.

NEWPORT HOSPITAL.

(Legal Title) Incorporated 1873.

Cares for sick poor free of cost—maintains free distict nursing service throughout the city, making more than 3,000 visits annually in the homes of the poor.

Free eye, ear and orthopedic outpatient departments.

Emergency wards for diphtheria and scarlet fever and maternity ward.

Private ward for paying patients.

Under contract with the City of Newport cares for its sick and furnishes relief and nursing for advanced cases of tuberculosis.

During the year ending May 31, 1913, $27,726 was expended for free treatment.

Amount of work done during the last year was more than 29 per cent greater than during the preceding year.

If the rapidly increasing demands on the institution are to be met additional income must be provided and larger accommodations provided.

Donations are earnestly requested.

Trustees.

President William P. Buffum, Secretary Harry G. Wilks; Lyman C. Josephs, William P. Sheffield, Charles E. Lawton, George Peabody Wetmore, Peter King, French E. Chadwick, James A. Swan, Bradford Norman, Charles A. Brackett, The Mayor of Newport and the president of the Medical Board,

THOMAS B. CONGDON, Treasurer.
Aquidneck National Bank.

H. J. HASS,
Florist and Decorator,
196 Thames Street.
Store Phone 214. Res., 376

Studebaker
Farm Wagons, etc.
M. J. MURPHY, Tel. 32 R.

MARGARET A. ROSS,
MILLINERY.
A Nice Lot of White Beavers at $2.98.
—ALSO—
A Lot of Trimmed Hats at $3.98
At Kirwin's Block, opposite Armory.
Prop., MARGARET A. ROSS,
374 Thames Street.

"This Fudge is 'dee-licious', but lead me to the lair of the electric Welsh rarebit."

BAY STATE STREET RAILWAY CO., ILLUMINATING DEPT.,
Tel. 28. 449-455 THAMES STREET

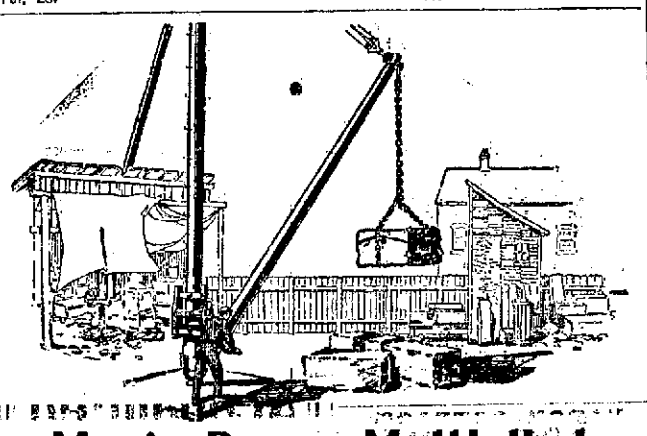

Man's Power Multiplied.

IN the home or place of business your personal efficiency is multiplied by the Bell Telephone. It adds to the earning power o every individual and to his comfort and conveniences. It stimulates commercial activity and speeds up the wheels of industry. It increases the volume of business by extending the field of the business man's activity.

The 7,500,000 Bell telephones are united in one great system of intercommunication, contributing to the welfare of the whole nation.

Every Bell Telephone is a Long Distance Station

Providence Telephone Company,
Contract Dept., 142 Spring Street.

Accidents Will Happen.

Eyeglasses will break—but we can duplicate your broken lenses with little delay and without a prescription—if you bring some of the pieces to us.
BRING YOUR BROKEN EYEGLASSES OR SPECTACLES TO
F. W. PUTMAN, O. D.,
118 Spring St. Tel. 135.
Office Hours 9 A. M. to 8 P. M.
Sundays by appointment.

PREPARED MORTAR.
A carload of KEYSTONE Prepared Mortar just received.
Just the thing where a quick drying mortar must be used. Nothing better for patching.
Special prices in lots of a ton or more.
JOHN M. FRIEND
Masons' Supplies, Drain and Sewer Pipe.
108 THIRD ST. Tel. 311

Our Telephone Number is 431.
SANITARY PLUMBING CO.
James M. Openshaw, Manager.

Price of Coke
Prepared, delivered,
36 bushels $4.50
18 bushels 2.25
Common, delivered,
36 bushels $3.50
18 bushels 1.75
Price at Works,
Prepared .. 11c a bushel
Common .... 9c a bushel
NEWPORT GAS LIGHT CO.

The Newport Journal
AND WEEKLY NEWS.
Is Especially Adapted for Mailing

MISCELLANEOUS.

TREE MOVING.
Nitrous Variety of Trees and Shrubs Furnished
TREES PRUNED.
General Care of Places.
JOHN S. MARTIN,
32 Stockholm St. Phone 792.

DR. E. C. HOLLOWAY,
Foot Specialist and Electrolysian.
Ingrowing Nails, Hair Moles and Warts removed. Treatment painless. Massage. Open evenings.

WOOLEN GOODS AND REMNANTS
Of Woolen Goods of Every Description
For Men, Women and Children
At Our City Office at
Same Price as if Bought at the Mill

LADIES!
WE CAN SHOW YOU MORE
CLOAKINGS
Than All the Stores in Providence put together
Coats Sold for $12 to $18
You Can Buy the Cloth from us and they will cost you less than $6, made up
Coats costing $25 to $40
Will cost less than $15, made up
AT OUR CITY STORE
Directly Opposite Union Station 75 Exchange Place PROVIDENCE, R.
BALSTONE MILLS CO.

HUB-MARK RUBBERS
See that the Hub-Mark is on the rubber before you buy. It is your insurance of Standard First Quality Rubber Footwear for every purpose
SOLD BY
B. F. DOWNING, 3d.
G. G. POPPLE,
R. S. GASH.

NATURE
gives us foods. We must assimilate them our selves.
King's PUREMALT
Is the Ideal Tonic.
ASK ANY DRUGGIST.
KING'S PUREMALT
DEPARTMENT.
84-88 HAWLEY ST., BOSTON.

Pebeco—is its name
You'll find it almost everywhere. On thousands of bath-room shelves. In the "kit" of the world's leading armies. In the palaces of royalty. On ocean liners. People *who know*—everywhere—use Pebeco.
It comes in big tubes.
It guards the teeth from the ravages of "acid-mouth"—the cause of nearly all tooth decay.
Pebeco Tooth Paste
Of course, Pebeco keeps the teeth clean, white and polished.
Business men—women—children—people everywhere who have discovered the great virtue of this dentifrice are delighted with it. Sold everywhere.
Ten-Day Trial Tube and Acid Test Papers to Test Your Mouth for Acid—Sent Free
LEHN & FINK
120 William Street New York

SITUATIONS WANTED.

MISS STEVENS of 73 Rhode Island avenue would like to find places for two girls. One as waitress, the other as chambermaid and laundress.

A HIGH SCHOOL BOY wishes employment after school in an office or in store. Long experience in salesmanship. Address Box 47, Daily News Office.

HELP WANTED.

WANTED—Good plain cook, or some one who has been doing general housework. Apply 41 Catherine street, at once. Good wages.

WANTED—Live man (a worker) to book orders. Permanent position. Pay all you can earn. Write C. R. Burr & Co., Nurserymen, Manchester, Conn.

WANTED—Bright boys and girls to earn money for Christmas selling postcards. F. E. Howland, 1142 Smith street, Providence, R. I.

GENERAL WANTS.

Wanted-$3.00

To make your mattress over. This cold weather calls for a comfortable bed. We can make your old mattress as comfortable as a new one. What is $3.00 compared to a comfortable bed all winter? Call 1355 any time during the day and your mattress will be delivered the same evening. Frank T. Horrocks, 271 Spring St.

WANTED—To buy for cash household furniture and general merchandise. If you contemplate giving up business, see me before selling. Michael Stoneman, Auctioneer, Telephone 1793.

WANTED—To buy, for cash, household furniture of every description; also antique furniture. No quantity too large. Drop postal to Postoffice Box 78, Newport.

LOST AND FOUND.

LOST—Tan pocketbook, containing cards, money, etc. Return to Box 30, Daily News Office. Reward.

LOST—Brindle bull dog; long tail, no collar. Please notify C. Blessl, 11 Ledyard place. Tel. 166.

FOR SALE.

FOR SALE—Small thoroughbred white Orpington pullets. Tel. Hospital, Fort Adams.

FOR SALE—Carroll avenue, ten-room cottage; all improvements. Thompson, 20 Bellevue avenue.

TO SETTLE AN ESTATE—A fine centrally-located property for sale. Fifteen-room house, large lot of land. Property has a frontage of 60 feet and fine building lot on street in rear. Thompson, 20 Bellevue avenue.

FOR SALE—New two-tenement house, with modern improvements; 11 rooms, fine prosperous location, near water front. Price $4,800. Inquire 48 Thames street.

FOR SALE—Collie pups of the best breeding, eligible for registration. Reasonable prices considering quality. F. P. Webber, Middletown. Tel. 2511-R 2.

TYPEWRITERS for Christmas presents to boy or girl, from $10 to $45; Underwood, Remington. Williams School, 247 Spring street. 'Phone 2142.

KINDLING WOOD FOR SALE.

A large lot of good clean Kindling Wood for sale. $1.50 per load, delivered.

MANUEL BROS.,
106 Second Street. Tel. 1856.

W. F. ADAMS,
Auctioneer,
Will buy cash for household goods or
Will sell your goods at Auction
AUCTION SALE EVERY THURSDAY
At 10 o'clock.
88 MILL STREET.
Tel. Mill 9974. House 1215.

ROOFING AND REPAIRS.

GEORGE O'BRIEN, 64 Broadway.

3-ply Rubber Roofing by the car load, **$1.65 roll** at

H. L. DeBLOIS'S, Broadway Hardware Store.

Single and Rose Comb R. I. RED COCKERELS

April hatched from heavy laying strain.

POULTRY DEPARTMENT
DR. BATES SANATORIUM,
Jamestown, R. I.

Automobile Tires.
Inner Tubes Vulcanized.
Lindsay Gas Lights and Fixtures!
J. J. SWENSON'S BICYCLE SHOP
BELLEVUE AVENUE.

EMPLOYMENT OFFICES.

Employment Bureau.

Mrs. N. McMahon,
21 JOHN STREET.
Well trained male and female help. Strict attention given to orders left at this Bureau. Tel 946.

MRS. HODGSON,
INTELLIGENCE OFFICE
47 FAREWELL STREET.
Tel. 738. Newport, R. I.

MRS. WELCH,
INTELLIGENCE OFFICE
16 Appleby Street.
Orders taken for English muffins and crumpets. Phone 2262.

We sell Shawmut Rubbers.

FOR RENT, ROOMS AND BOARD.

FURNISHED ROOMS TO LET.

Steam Heat, Modern Improvements.
Prospect House, 22 Prospect Hill St.

TO LET—Two large furnished rooms, for light housekeeping; heat and bath; all conveniences. Apply Mrs. Hayse, 21 Mann avenue.

FOR RENT—Furnished apartment; modern, with all conveniences for housekeeping. Best location. Address Box 42, Daily News Office.

TO LET—Two or three very pleasant furnished connecting rooms for light housekeeping. Steam heated; improvements. Will rent reasonable. Address Box 44, Daily News Office.

TO LET—Six-room cottage; hot water heat; corner Annandale road and Dresser street. Call, or telephone 1825.

WANTED—Before Feb. 1, 1914, modern cottage or apartment, north or centre of city. Two in family. Address Box 45, Daily News Office.

TO LET—Tenement; six nice rooms, toilet and gas, large yard. Rent reasonable. 37 William street.

TO LET—Furnished, neat little home, part of cottage; all modern. Reasonable for winter. Kitchen, dining room, bath, two bed rooms. Address Box 32, Daily News Office.

NICE heated rooms, with bath, $2.50 to $4.00 per week. Also light housekeeping. Three minutes walk from Thames street, Mrs. White, 114½ Broadway. Tel. 2102.

TO LET—Until May 1st, six-room steam heated and well furnished cottage. Apply Stoneman's Furniture Store, Thames street.

TO LET—Three-room furnished apartment; steam heat and modern improvements. Apply Stoneman's Furniture store, Thames street.

FOR RENT—An attractive room, hot water heat and bath, 30 High street. Phone 2711.

FOR RENT—One large and one small room. Rent reasonable. Mrs. C. Jansen, 21 Marsh street.

TO LET—Y. M. C. A. dormitory, Mary street; one double, one single room. Modern, attractive, reasonable.

FOR RENT—First-class newly furnished rooms. Single or connecting. 2 Bull street, opposite City Hall.

TO LET—Nicely furnished rooms, with bath and all modern improvements; also rooms for light housekeeping. Address Box 2, Daily News Office.

TO LET—One, two, three or four rooms and kitchenette, modern, first-class location. Call 7 R. I. avenue, Telephone 2242.

TO LET

The tenement containing nine rooms No. 134 Broadway.

Phone 1490.

THE BARKER REALTY CO.,
105 Broadway.

ARMSTRONG'S RESTAURANT.
259 Thames Street.
Excellent Cooking.
Reasonable Terms for Table Board.

THE MANSE.
Corner Bull and Mt. Vernon Streets.
Steam heated, single and connecting rooms with board. Terms reasonable. Tel. 1396.

THE MACPHIE COTTAGE.
106 Church Street.
FIRST-CLASS BOARDING HOUSE.
Terms Reasonable.
Telephone 1722.

NASON COTTAGE,
26 MILL STREET.
Reasonable terms for board and room.

FOR RENT

A LARGE DWELLING

12 rooms. All modern improvements, with stable. Apply 224 Thames Street.

Light Colored Cocoa Most Healthful

Doctors say that the oil in cocoa is indigestible and that the food value of this delicious beverage is lessened if it contains an excess of oil. (It is this oil which makes cocoa darker in color.)

Dr. W. S. Hall, in Nutrition and Dietetics, says: "The oil of cocoa does not belong to the food fats and is not capable of deposit as a food in animal tissues."

Rockwood's Cocoa
"The healthful cocoa with the lighter color"

—is offered to cocoa lovers as a pure, delicious food drink from which the excess oil has been removed. The lighter color of Rockwood's proves this.

Note the delicate, pure cocoa fragrance of Rockwood's when you open can.

More sustaining and nourishing than other cocoas. Best for everybody, from the very young to the very old, because more easily digested.

In big and little cans at all grocers.

R. MIDWOOD'S SONS CO.
Distributors
Providence, R. I.

BEAUTY

is largely a matter of complexion. Don't let Freckles, Tan, Sunburn or other blemishes spoil *yours*.

Wilson's Freckle Cream

is the quickest, surest beautifier known. Harmless to the most delicate skin. Can't grow hair. Removes freckles and clears complexion, or your money back.

A CHARMING RECITAL.

Legends and Music a Part of Old-Time Life of the Indians.

A large audience at the Rogers High School Thursday afternoon was charmed with the recital of Pe-ahm-e-squeet, the Indian girl of the Chippewa tribe, who spoke for more than an hour of her people, being introduced by Rev. William Safford Jones. Dressed in a leather costume adorned with beads, she talked of the Indian lodges, of the story-telling evenings, when the old legends were told and the events of the day discussed, and of the place of music in the life of the Indians. Among the Indians all emotions are expressed by music and there are many occupation and ceremonial songs. Unless by special permission, only the author has the privilege of singing the song he has written. Pe-ahm-e-squeet (Floating Cloud) in a clear sweet voice sang an old man's song, and showed a picture writing of a song, no written characters being in use.

Today there are more than 100 tribes of Indians in the United States, which differ in language and customs. The Indians are fond of merry-making and are likely to have a "laugh inside" if not without. Floating Cloud sang a song of a forgetful man, and then explained the language of gestures and signals. She told of the daily practice in running and leaping, of the teaching of the young Indians to hear the songs of birds and the calls of animals, of the respect for old people, the duty to provide for widows and the deeply religious feeling of the Indian people. She explained in detail and illustrated with various objects a harvest festival held in the spring, singing and dancing in further explanation.

Stories of the porcupine, bear and chipmunk in the days when animals talked, were interestingly told and singing matches were described. The old days are passing away and tribal life and laws are being broken up. The sons and daughters are going to the white man's schools and learning to speak English and to engage in the arts and crafts. Soon the old Indian life will be only a memory, but it is hoped to keep alive the legends and songs.

In conclusion Pe Ahm e-Squeet feedingly told the legend of the water lily. In the old days a young Indian of the tribe was very wicked, the only good thing about him being his love for a maiden. The latter because of his wickedness refused to marry him, and in his rage he cast her over a cliff, the last thing he saw being her white, upturned face. In his anguish he determined to do all the things she had wished him to do, in order to obtain forgiveness, and finally as a sign of the expiation of his sin he saw on the water the beautiful water lily. Then he went on a long trail.

The recital was given under the direction of the Newport Historical Society.

Get Acquainted

PERSONALITY in building up and holding trade is a strong asset. Equally important are excellence of goods and equitable dealing. The three constitute a trinity that is invincible. They make a customer go out of his way to do business with the concern that has these qualities. They also tend to make him a continual advertiser of the concern's goods.

The small merchant should consider these points in connection with the greatly increased possibilities for trade which the parcel post has placed within his reach. He has now the facilities to get in touch with a great many more people than ever before and, at a low cost, for delivering goods which give him a distinct advantage over any one not in his locality. His success, as already pointed out, is simply a question of personality, goods, square dealing and advertising.

DON'T BE AFRAID
TO TOOT YOUR HORN!

SAVE THE HAIR

Newbro's Herpicide Will Do It

No woman should have poor, thin, scraggy hair, and no man need become bald. Poor hair and final baldness are due to the dandruff germ.

Newbro's Herpicide will destroy this little germ and stop the hair from falling. Further evidence of this is found in a letter from Mrs. F. Neilsen, of Tomah, Wis. She says: "I fought the worst kind of dandruff for nine years. I have been using Herpicide now one week, and my scalp is healthy, the dandruff has gone and the itching has stopped. It is the best remedy for scalp diseases I ever saw, and I have seen many."

Don't subject yourself to disappointment and expense by accepting something claimed to be "just as good" as Newbro's Herpicide. These off brands may possibly be good, but why take chances? The genuine and original dandruff germ destroyer can always be obtained. If your own druggist has nothing but "just as good" articles, go Powell's Pharmacy who will furnish you with Newbro's Herpicide and guarantees one dollar size bottles. It stops itching of the scalp almost instantly.

Send 10c in postage or silver for sample and booklet to The Herpicide Co., Dept. R., Detroit, Mich.

Applications at good barber shops.

THIS BANK HAS DONE BUSINESS

In this city for 48 years, meanwhile growing stronger each year.

Today it has a capital of $100,000 and a Surplus and profits of $96,000.

If usefulness and strength appeal to you, consider this bank when opening an account.

National Exchange Bank,
38 WASHINGTON SQUARE,
NEWPORT, R. I.

SYSTEMATIC PRINCIPLES

Are worthy the cultivation of every one who wants to succeed in saving money.

A stated portion of your income deposited each week in the Savings Bank of Newport will soon grow to a good size fund and continue to increase, aided by Compound Interest.

4 Per Cent Interest Paid.

Savings Bank of Newport.

THE CENTURY STORE,

Founded 1796.

FINE FURS AND FUR GARMENTS.

The quality of our Furs (by close comparison) is conceded to be the best, the styles the newest, the prices lowest to be found anywhere.

We have given particular attention to the selection of matched sets of **Mink, Ermine, Pointed Fox, Skunk, Lynx;** in fact every known Fur is represented in this large collection.

FUR COATS.

A pre-holiday sale of fine Fur Coats at a great saving from regular prices.

50 Handsome Fur Coats, 52 inches Long at $25, $40, $50 and $60.

You should see these garments at once.

The Wm. Leys Dry Goods Co.
135-137 Thames Street.

No hand has touched it

From churn to its protecting package, to dealer, to your butter plate no human hand has touched

GOLD MEDAL CREAMERY BUTTER

But you pay no more for Gold Medal's delicious flavor, for its absolute purity, the full weight, or sanitary package than you do for butter that's not guaranteed.

Buy It At Your Dealer's Today

Dillon & Douglass
New Haven
Hartford Providence Springfield Worcester

15

INTEREST AT ONCE.

Our certificates of deposit draw interest at once at the rate of Four Per Cent from the date of deposit, payable semi-annually.

NEWPORT TRUST COMPANY.

THOMAS P. PECKHAM, President.
CLARK BURDICK, Vice President.
EDWARD A. SHERMAN, Treasurer.

SINCE 1854

The Aquidneck National Bank has been prominently identified with the growth and prosperity of our city.

You are cordially invited to visit our banking quarters and inspect our facilities for the prompt transaction of all banking business.

Aquidneck National Bank.
NEWPORT, R. I.
Established 1854.
United States Depositary.

CAPITAL $200,000.00
Surplus and Profits (earned) $120,000.00.

HORNBLOWER & WEEKS,
33 BELLEVUE AVENUE.

TEL. 1096
1097

Investment Securities a Specialty.

Wires to All Principal Markets.

GEORGE F. COZZENS, Mgr.

CHICAGO NEW YORK BOSTON

FINANCIAL.

NEW YORK, Dec. 5, Wall Street—The market opened with Amalgamated Copper at 70⅝, American Car Foundry 43⅞, Anaconda 34⅝, Atchison, Topeka & Santa Fe 93, Brooklyn Rapid Transit 87¾, Canadian Pacific 225, Chicago, Milwaukee & St. Paul 99½, Erie 28, Missouri Pacific 25⅝, New York Central 96⅝, Northern Pacific 107½, Pennsylvania 109, Reading 162½, Republic Iron & Steel 19⅝, Rock Island preferred 23⅝, Southern Pacific 87⅛, Union Pacific 91⅞, United States Steel 56⅝.

10:45—Opening quotations of stocks today showed only nominal changes, with a slight movement downward. Traders hesitated to take a definite position, owing to unsettled conditions in the money market and the lack of stability of stocks shown by yesterday's erratic fluctuations. Little opposition was offered, therefore the downward drift, which soon after the opening assumed definite proportions among the metal stocks. Steel was sold in large blocks and both that stock and Amalgamated fell nearly a point. Lackawanna Steel dropped 7 points. St. Paul, Rubber and Mexican Petroleum lost one. Elsewhere smaller declines were the rule.

Noon—The general tendency of the market during the morning was sectionary, although movements were confused and little progress was made by the list as a whole toward a lower level. Strength of the market having been exhausted temporarily by the mid-week rise, the bears renewed their attack, singling out stocks which appeared to be most vulnerable on account of the effect of continued business recessions in certain lines. Further unfavorable reports from the copper and steel trades, another drop in copper metal in London and evidences in the latest railroad statements that earnings were still falling off furnished an ostensible basis for bear selling. High money rates put a stop to speculative buying of any magnitude. Efforts of banks to strengthen their position caused the marking up of call money, renewals commanding 6 per cent. Money on call, strong, at 6 per cent; mercantile paper 5½ @ 6¾ per cent. Exchanges, $369,510,595; balances, $13,789,908.

HOME MADE MINCE,
SQUASH and PUMPKIN PIES
—AND—
ENGLISH PLUM PUDDING
—AT—
LIBBY'S
9 Broadway.

LYNCH BROTHERS,
MACHINISTS,
AGENTS FOR
Metz $475 Cars
GEARLESS.
No gears, no grind.
Demonstration upon request
KINSLEY'S WHARF.

Castor Oil is Tasteless Now.

A Remarkable Step Forward in Oil Refining.

Pure, clear castor oil, without taste or smell, is a recent discovery of the house of Spencer Kellogg & Sons, refiners of vegetable oils.

The Kellogg Mills take away the nauseating taste, but remove none of the good properties of castor oil.

As Kellogg's Tasteless Castor Oil is merely a purified castor oil, it works better than the evil-tasting, evil-smelling dose of the past, and does not upset the stomach. Children take it easily.

Kellogg's Tasteless Castor Oil has been supplied to all druggists, not in bulk, but in neat 25c. and 50c. bottles. It is necessary to ask for Kellogg's by name, to distinguish it from disguised castor oil, flavored with peppermint and other strong essences. The trademarked label bears a green castor leaf, with the signature, Kellogg's.

Made only by Spencer Kellogg & Sons, Inc., Buffalo, N. Y., oil refiners.

The Rayo Lamp

Unequalled for its bright and steady light, simple construction and absolute safety. Has latest improved burner. Made of brass throughout and nickel plated. Every lamp warranted. Write to nearest agency if not at your dealer's.

STANDARD OIL COMPANY

THANKSGIVING QUESTIONS.

Have you the right size pan to roast that turkey? Are your sauce-pans all right? Have you knives enough to go round? Will your carver be good for the work this year? Have you drinking-glasses and plates, etc? Any and all of these we will sell you at lowest prices.

WM. K. COVELL,
168 THAMES STREET.

CHRISTMAS SHOPPING
IS NOW
IN FULL SWING.

People are buying early this year. We can give our customers better attention this week than later and besides they have the advantage of picking out the choicest pieces.

ALL NEW GOODS, and the very latest in the market.

HERRMANN,
Jeweler. 204 Thames St.

ABRAM ALMY CO.
Coal and Wood.
175 THAMES STREET.
Telephone 957.

Rich's Fruit Cake.

A reliable article made from the best of ingredients, a standard of quality, for more than twenty years. One pound packages **30c.**

JAS. H. DRURY & CO.,
243 and 245 Thames Street.

You May Have Trouble

n getting comfortable glasses, but this does not mean that it cannot be done.

Our fitting case contains many different shapes of nose clips and mountings; one among them will make your glasses stay on securely.

For Examination and Eyeglass give ours a trial.

L. N. Vaughan
MANUFACTURING OPTICIAN.

HOWARD,
Painting Contractor,
Best Work in Every Branch of the Business.
OFFICE 31 EVERETT STREET.

NEW INSURANCE EXCHANGE LAWS.
DID YOU GET YOUR NOTICE?

We are in a position to change your wiring or correct your electrica troubles without delay.

Just hand us your notice from the Insurance Exchange.

LINCOLN HAMMETT,
Birchead Place Tel. 248.

Fine Creamery Butter
34c per pound.
25-lb. bags Granu. Sugar
$1.15 each.
New Sweet Cider,
25c per gallon.
F. P. GARRETTSON & CO.,
W. J. Creany & Co., Successors,
18 & 20 Washington Square.
Telephones 86 & 86.

SOCIETY NOTICES.

Advertisements, which must concern members of the societies only, inserted for one cent a word with no charge less than ten cents.

NOTICE, ELECTRICIANS—There will be a meeting of all the committees in connection with the recent Electricians Ball, in Music Hall, Saturday evening, Dec. 6, 1913, 8 P. M. C. E. Bardsley, chairman; Henry G. Riley, secretary.

WHERE TO GO TODAY AND TOMORROW.

Friday.

Opera House—New Bill of Motion Pictures including "The Rival Brothers."

First Baptist Church—Young People's Fair.

Saturday.

Opera House—Feature film, "The Rival Brothers," and Other Motion Pictures.

MR. LULL'S PLAN.

At Mumford Parents' Night Makes Suggestion for New School Building.

The Mumford School was the scene Thursday evening of the first of the parents' nights given this year under the auspices of the Civic League. The program had been arranged by the parents of the scholars and was carried out by their friends.

Superintendent Lull gave an address in which he advocated indoor recreation as well as outdoor. He spoke of the condition of the schoolhouses of the city, some of which are poorly ventilated, some very dark and one so badly placed that there is not a pleasant room in the building. Within 10 years at the latest, he said, the Coddington school will have to be replaced. A site farther up the hill would be desirable, and the new building should have 16 rooms and be located where the Thayer school now stands, but should extend from Church to Mill streets.

Rev. Joseph Cooper read two stories. One was "The Landing of the Pilgrims," illustrated by a tableau in which Mrs. Harry Lawton and her son represented "The Pilgrim Mother." His second story was "Betsy Coddington." Mrs. James Gately, accompanied by Miss Emily Owens, sang "Coming Thro the Rye" and a lullaby, the former being illustrated by a tableau posed by Miss Alice Kavanagh and Mrs John Johnson, and the latter by "The Dutch Mother," posed by Mrs William Stevens.

Miss Owens rendered two piano selections both by Chopin, and Mr. P. Bruno sang three solos in Italian, "Vieni Sul Mer" and "O Sole Mio," Miss Owens accompanying and one, "Non e Ver," to his own accompaniment on the guitar.

The entertainment was concluded by the singing of "America," which was illustrated by a tableau, posed by Mrs. William Martin and Masters Sullivan and Muster. Cake and lemonade were served.

Among those present were Colonel William J. Cozzens of the school committee and Mrs. John Nicholas Brown, Mrs. Lyman E. Josephs, Miss Harriet E. Thomas and Mrs. Ernest Howe of the Civic League.

Mrs. John Clarke, Mrs. C. H. Kavanagh and Mrs. James Lyons were the committee in charge, and were assisted by Mr. Clarence A. Carr, principal of the school. Mr. Edward P. Lake donated the electrical work.

CHANGES AT "WEE BUSH."

Cottage and Stable Both to be Removed, Material to be Used Again.

The work of demolishing the "Wee Bush" cottage has been begun by Mr. William Shepley, who has a gang of experienced carpenters taking out the woodwork in such a manner that it can be used again. There is a great deal of valuable material in the house and it is Mr Shepley's idea to have this taken out without unnecessary roughness, so that it will be available for use in building Some of the material is very fine and the men show that no mistake was made in selecting them for the work.

Contractor Harris, who bought the stable, is also to have it taken apart so that he can use the material again. It was at first proposed to move the stable to the southwest corner of the lot and have it fitted as a gardener's cottage but it was found that the cost would be so great that it would really be cheaper to build.

Work has begun on the grounds, which are to be thrown into those of "Mayfield", Mrs. Glyn's estate. The fences have been removed, a number of trees cut down to make the arrangement conform to that of "Mayfield," and when the buildings are off the grounds will be made to conform to those adjacent. The removal of "Wee Bush" will take a picturesque building off the Avenue.

ASSIGNMENT OF SUPERIOR COURT JUDGES.

The assignment of the superior court judges for the second period will go into effect Monday, December 29, as follows: Civil trials in Providence, Judges Brown, Rathbun and Doran; circuit, Judge Barrows; criminal trials in Providence, Judge Sweeney; miscellaneous calendar, Presiding Justice Tanner; assistant in counties and on miscellaneous calendar, Judge Stearns. Judge Sweeney, when not engaged with the criminal matters, and Judge Barrows when not on the circuit, will assist with the miscellaneous calendar. Judge Rathbun will not sit during the week of December 28.

AT TIVERTON'S BIG FIRE.

The larger view shows the ruins shortly after daybreak, with the Newport firemen cooling them down with streams. The view is taken from the north, looking south along the water's edge, and shows rising above the steam and smoke in the centre the roof of the Stone Bridge House. The building at the left is the brick converter station of the electric light company, which is all that is left standing in the path of the ruins except poles and chimneys. The small picture shows the rickety pier on which Steamer 5 was taken to draw the water necessary for the streams.

PETITION IS DENIED.

Judge Stearns Decides Against Mrs. Walker in Divorce Case.

Says Only Real Issue was That of Adultery and Evidence was Hardly Probable.

The decision in the case of Nina Walker vs. James W. G. Walker was received by Clerk Harvey of the superior court by registry post at 9:15 this morning and opened in the presence of Messrs. Barney and Burdick, counsel for the respondent, and a News representative. The decision was against Mrs. Walker's contention, as the News reported Thursday, the last line in the document reading: "The prayer of the petitioner is denied."

Judge Stearns reviews the case at some length, saying the petition was once heard and granted on the ground of adultery; that a later opinion was to the effect that there were grounds for a new trial, since there seemed to be the discovery of new evidence as a result of the examination of Mabel Cochrane. He says the only real issue in the last trial supported by legal evidence was that of adultery. He dwells upon the value of circumstantial evidence in such cases and says the story of Charles Slappy is new, and if true is of great value, but this story should be considered with caution, as he was a discharged employe with a grievance not only against Mr. Walker but also against Miss Cochrane. The court says of his story that it is "hardly consistent with probabilities that the parties acted with such total disregard of secrecy and danger of discovery."

The decision, after quoting legal opinions on the burden of proof in such matters, says the petitioner has failed to establish her case. In saying this the court states that he is influenced by the opinions of Drs. Pulmer and Culbertson, whose appearance is such as to inspire confidence. He says Miss Cochrane submitted voluntarily to an examination which no court could have forced her to undergo and her conduct in this instance suggests that she was not the person she is alleged to have been, according to some of the circumstantial evidence.

"BUL BUL" BOOMED.

One-Night Operetta for Benefit of Rogers Athletic Association.

Interest in the operetta, "Bul-Bul," which is to be given at the Rogers High School again this year, is being fanned by the members of the cast, together with a large number of pupils who are selling tickets. The operetta will be held one night only, and will be given as a benefit to the Rogers Athletic Association. In view of the spirit which the operetta conveys, the following press notice has been concocted:

"In order to present the same cast which made such a tremendous success in 'Bul Bul' it has been necessary to go out side of the school for but one character. The management therefore considers itself extremely fortunate in securing for this production the services of Mr. W. Tetersall Martland, late of the Alumni football team, whose splendid baritone voice and clever acting delighted immense audiences last year."

TIVERTON MUCH PLEASED.

Praises Newport for Furnishing Fire Protection Refused by Fall River.

The striking of box 3 for the fire in Tiverton has been the subject of some criticism, because it is considered to have alarmed unnecessarily men having business interests in that vicinity. Boxes 3 and 31 have always called out of their beds many men who seldom pay attention to any other. In this case it hardly seems as if the department signal for such occasions would have applied, as there was no train or boat to be made ready. The start was to be made as soon as the men were ready and the quickest way of bringing to men at a convenient point was adopted.

The News made "a slip of the tongue" Thursday in speaking of Chief Steere, for he was for years at the head of the Providence fire department. It is Chief Devol in Fall River, but both are familiar names to those who have known fire departments for years, and were bosom friends of the late Chief Cozzens of this city.

The residents of Tiverton are loud in their criticism of Chief Devol for refusing their appeals for aid, and are equally disposed to praise the Newport department for its unusual 12-mile run with horse apparatus. There is another feature which should be reckoned with in considering the Fall River end. Some time ago the matter providing Tiverton with fire protection came up and was given deliberate consideration. Fall River proposed that a fire tax be provided for the section to be given attention, and immediately the Tiverton end of the interest dropped out.

Chief Devol, in defending himself against criticism for not sending assistance to Tiverton when confronted with the fact that he sent aid to another town within a week, resorts to the contention of fire departments throughout the country. He says the place where he sent aid has apparatus, and in case Fall River were in distress could render assistance. The supposition is that if a community is large enough to maintain some sort of organized fire protection it should do so, and not depend wholly upon another locality without any expense to itself. Some towns pay an annual fire tax to larger places and obtain better protection than they could themselves maintain, but they do not demand it as a gift. It is the same line of argument which has caused an order to be given in Newport that its apparatus shall not go to a fire in Middletown, which has not paid Newport for the actual expenes of attending fires in that town in the past.

Frank Levitre is the driver of Steamer 5 and his horses hauled that piece of apparatus 24 miles Thursday. He says that when he went to his stable for his horses, to respond to box 3, a fireman was there and informed him that four would be needed to haul the steamer to Tiverton, and accordingly he was able to save time in his preparation. It took nearly two hours for the run, but he says he did not crowd the horses and they finished in good condition. They had a good rest there, and before starting for home he was seen by Tiverton officials, who inquired what his charge would be for hauling the steamer, and it was agreeable to them. The horses were in good condition when they returned. They are too heavy for great speed, and the use of judgment saved the injury which many forced runs on less distances often cause.

OPERA HOUSE ATTRACTIONS.

In "Rival Brothers," the head-line picture at the Opera House, the audience is held during the entire production, especially during the excellent work performed on a trupeze by the brothers. A fall from a height which meant sure death is executed by one of the men. "The Prairie Trail," by the 101 Bison Company, shows encounters between Indians and whites which are exceptionally startling. The action is quick and full of life. "The Seaside Samaritan," featuring Edwin August; "Slim Propose, Bull" and "Oh, You Rubber" complete the bill.

PROPOSED SHIPYARD CHANGES.

Before the snow flies Mr. Poirson will have a number of improvements completed at the Newport Shipyard. He has built a platform between the two cradles which will be of aid in the rapid handling of material in repairing vessels, as it will afford a clear way to either cradle. Eventually a small crane may be erected at the end, to facilitate the handling of propeller wheels. The paint shop will be located to the east of the south ways, where it will be much more convenient for the men in procuring stock.

OUT OF THE ICE BUSINESS.

Mr. Ernst Voigt Arranges with Local Company to Care for Customers.

Gives Credit for Relief Campaign to Others, But He Had Much to Do with Its Success.

Mr. Ernst Voigt has gone out of the ice business, for the winter at least, having made arrangements with the local company to take care of the customers he supplied and those who patronized the Relief movement, without any discrimination against them because they took an opposition service during the time of great need. Naturally at this time of year there is not a great demand for ice, and Mr. Voigt, having fulfilled all his agreements for the promised period, has accepted the company's offer. However, he has not sold the company his wagons and other equipment for the business, and as he has proved he can buy ice to sell at reasonable rates it is apparent that another year conditions will be in better shape to combat the problem than they were this summer.

Last year's crop of natural ice is giving out, but new ice is near at hand, and under present conditions the local artificial plant is producing more than the consumption. The continual addition of private refrigerating plants in markets is taking away big customers from the ice companies. The period is now on when the men who watch the ice situation are beginning to be interested in the weather, for a local crop saves a great deal of bother, even if it does not materially reduce the price to the public.

Mr. Voigt appears to be receiving more praise for the Relief campaign than he seems to think he is entitled to have, as will be seen by the accompanying communication; still, it must be admitted that his persistent effort and good business ability had much to do with the success of the campaign.

To the Editor of the News:

With winter on and the need of relief ice having ceased, it seems only proper that credit should be given to those men who rose so promptly in the time of need and gave of their money and time to assist the people. They are George Peabody Wetmore, William Paine Sheffield, Clark Burdick, Frederick Prime Garrettson, Mayor William MacLeod, Colonel E. A. Sherman and Messrs. John R. Austin, Harry A. Titus, J. B. F. Downing and Herbert L. Dyer. They put up the money to bring ice into town to relieve the situation, their only demand being that it should be good ice and that it should be sold to the public at reasonable rates. It was their financing of the scheme and willingness to stand a loss if necessary that made it possible for me, as manager of the Relief Ice Association to give the service last summer. The service was instituted without a plant to work with, and consequent dependance upon peddlers to distribute it, but the price of ice was kept down, and that was done without actual loss, though naturally it was not so convenient for some as dealing with a large, organized plant. The relief plan has made good, as it could not have done without the financial support of the gentlemen named, and it has been proved that ice can be purchased in the summer time and that it can be distributed in time of need at reasonable prices.

Respectfully,
Ernst Voight.

Newport, Dec. 5, 1913.

WELL KNOWN IN NEWPORT.

Mr. and Mrs. "Larry" Fitzpatrick to Entertain in New York.

Mr. and Mrs. Lawrence Fitzpatrick have invited their friends to a reception at their home, 112 East Sixty-Fifth street, New York, this evening, to commemorate the twenty-fifth anniversary of their marriage, and also to celebrate Mr Fitzpatrick's connection with the American polo team. Mr. Fitzpatrick who is known everywhere as "Larry" has been in the employ of Mr. Harry Payne Whitney in this city, New York and Long Island for many years, and has been in charge of the polo ponies which have been used not only in the general tournaments but also in all the international matches which have been played in this country and in England in the past. "Larry" has many friends in Newport.

NEW ORCHESTRA GOOD.

Its First Appearance Before the Public a Gratifying Success.

Chorus and Soloists Do Excellent Work in the Oratorio Society's Concert.

Again the Oratorio Society has come before a crowded house, and again a success highly creditable to all concerned and to the city of Newport has been scored. The First Presbyterian church was filled Thursday evening with an audience fine as to size and quality, and deeply interested in the high-grade compositions which alone found a place on the program.

Conductor Baxter had the pleasure of wielding the baton over what is said to be the largest chorus and orchestra which has ever been heard in this city. He wielded it well. It was a daring proposition—combining a local orchestra, brought together for this especial purpose, with the chorus. It might well have caused knowing ones to shake their heads ominously but it will probably be agreed by everybody that, while there was an occasional note or two in the band a shade off the smooth, even tenor of the way of an organ accompaniment in the hands of such a master as Mr. H. Wood Thompson, yet the orchestra did remarkably well and was a distinct improvement over what could have been done without it, even if it was perhaps a trifle loud in accompanying a vocal solo. The organ and piano, when played with the orchestral instruments were admirably controlled, so that they did not in the least degree obscure the other instruments, the work of Miss Elise Haire, pianist, being worthy of special mention, as was, of course, that of Mr. Thompson.

It may be recalled that this is not the first time, even in comparatively recent years, that a Newport chorus and orchestra have given high-class music. One of the players in the Oratorio orchestra was a member of the old Rogers High School orchestra, which about the year 1876 gave a concert in the Opera House, assisted by a fair-sized chorus. That orchestra numbered about 15 men, and "went the whole figure" by playing the accompaniments without the aid of organ or piano. Their concert was well patronized, and paid a dividend.

There were two orchestral numbers on the Oratorio concert program, and both were in admirable keeping with the vocal selections. The first violins were played by Concertmeister Ray Groff, John Hodgson, Miss Jessamine Chase and Mrs John H. Sweet, Jr. Mr. Harry Kalquist, Miss Dorothy Rooney and Mrs. Alvah H. Sanborn played the second violins; Mr. Carl Hilcken was the viola, Messrs. George H. Bryant, and Ralph Wood, celli; Messrs. Ralph Wood and Howard G. Milne, contrabass players; Louis Chase and Joseph W. Blaine, flutes; Michele Catalani, clarinet; George H. Carr, horn; A. Livingston Mason euphonium. These with the organ and piano made a good substitute for a large orchestra, even some of the reedy tones of the larger bands being produced. The players, like the singers, gave their time and worked for love of music, and Mr. Baxter is rightly proud of his big, happy family of more than 80 people, all living in Newport, and all earnestly striving to promote first-class music here. It is a credit to the community, and the increasing audiences shows that the people appreciate it.

The opening overture "God Wills It," from Gounod's Joan of Arc, and the Prayer from the same work were excellently done. So were the two choral works, "By the Waters of Babylon," by Hermann Goetz, and St. Saen's Christmas Oratorio. The chorus keeps on improving. There is good balance, there is good volume of tone, there is much precision, there is plenty of good, honest character in every "voice", and there is splendid spirit and dash. In the opening chorus there were some fine tone color effects, with the basses and rich altos in the lower register. Goetz writes rich harmony, too, and it had an opportunity to be heard. The chorus is handling the matter of dynamics, better. It is a fine art, and will doubtless be better yet. The brass of the orchestra came in well with the strong vocal work of the second chorus. The final chorus, "Lord, remember the Children of Edom," was a splendid climax to the first part of the program. It is a difficult fugue, and was finely done.

Miss Mae Stenhouse, soprano, was the soloist for this number, and was well liked. She has a good voice, and sings intelligently.

The St. Saens work opened with an odd "pastorale," produced by organ and strings, there being no wind parts for orchestra. Dr. Luther was heard in the opening recitative, in strong and full voice. Mrs. Gertrude Downing-Holman, also a fovrite soloist, was next heard in alto solo, and Mr. Edward B. Lawton, well known as a bass soloist, added to his laurels. Mrs. Victor Baxter was successful in the mezzo-soprano aria, and the violins had a noticeable figure which added to the general good effect. Again Dr. Luther was heard, with much abandon, in the aria, "In my heart," and one of the best numbers—a duo by Mrs. Mary Curley-Rooney and Mr. Lawton, with accompaniment by flute and harp (represented by organ and piano) followed. The chorus did fine work in "Wherefor do the heathen clamor," the unusual "Gloria," in the lower registers, followed by the crescendo, being especially good. With the trio by Mrs. Rooney, Dr. Luther and Mr. Lawton, the harp effect was perhaps even better. The final chorus was good in every way, as well as dramatic, and its fine fortissimo gave a proper climax to the evening.

"BE CONTENTED"
With no annoyances to trouble you.
Buy "WILKES-BARRE" COAL
You can always get it from the
PERRY COAL COMPANY.

ICE NOTICE.

Having fulfilled all promises made last May to take care of my ice customers during the summer and up to December, I have now succeeded in securing satisfactory terms from the Newport Ice Company for their future care at most reasonable rates. Accordingly on Monday said company will take up the delivery that I have been making, without discrimination.

I take this opportunity to thank those who had confidence in me to keep the promises made and at the same time call attention to the fact that the new arrangement is in the best interests of all parties concerned.

December 5, 1913. ERNST VOIGT.

NEW BOOKS.

The Story of Harvard
By Arthur Stanwood Pie
Collected Poems,
By Alfred Noyes
Memoirs of an American Prima Donna,
By Clara Louise Kellogg.

ADVANCE SALE OF CHRISTMAS CARDS AND CALENDARS.

HART'S,
BOOKS, STATIONERY, PICTURES.
202 Thames Street,

Carr's List.
SCOTT'S LAST EXPEDITION.
DEUCES WILD,
By Harold MacGrath.
The Montessori Manual,
By Dorothy C. Fisher.
ALSO
The Christmas Numbers of the English Magazines.
DAILY NEWS BUILDING.

VERY PRETTY

Sets of Scissors in cases, both plain and fancy.
Handsome Manicure Sets,
Chafing Dishes,
Smoking and Shaving Sets,
Latest in Lunch Carriers with Thermos bottle combined.

SEE OUR XMAS DISPLAY.

The Peckham Co.
299-301 Thames St.

CAKES and PIES from KOSCHNY'S

Will add a luxury to your Thanksgiving feast, as we have preserved the art of baking mince and pumpkin pies in the good old fashioned style. Our cakes and pastry are rich in fruit and flavor, light, wholesome and delicious. Order your mince pies in time at

S. KOSCHNY'S,
Manufacturing Confectioner,
232 Thames St. Branch 16 Broadway

JUST ARRIVED
10,000 ROLLS
WALL PAPER.

Wall Paper removed by live steam. The sanitary way. Does not damage plaster, wood work or floors as the old way. Paper sold by me hung promptly in first class manner.

Joseph Graham,
Interior Decorator,
68-70 SPRING STREET.

FOR SALE.
Shingles, Laths,
Compo Board
Lattice, Pickets,
Fence Boards.

R. W. Curry,
General Contractor,
41 CHAPEL STREET.
Tel. 898.

COAL
In all sizes.
WOOD
For open fires
—AND—
KNDLINGS,
HEIRS GEORGE BOWEN.

PICTURES REFRAMED
Old Frames Regilded.
Fine Imported Prints
WISEMAN, 112 Bellevue Avenue

ALBERT PAULUS,
Bronze and Fancy Jewelry
Art Goods repaired and renovated. Special attention given to repairing bronze, china, porcelain and glass. Missing parts replaced—rivets—also
Nickel Plating. Brass Refinished. Polishing.
18 Franklin Street, Newport, R. I.